THE SEVENTH PAGE.
Will tell you where to secure that home in Lima and also many other things of value.

THE LIMA DAILY NEWS

THE WEATHER.
For Ohio: Generally fair tonight and tomorrow; moderate temperature.

VOLUME 13. NUMBER 201. LIMA, OHIO, TUESDAY, JULY 20, 1909. FOUR WEEKS 20 CENTS

AIR HOSE

Broke and Parts of Two Trains Went Into the Ditch

THREE MEN FATALLY HURT IN WRECK ON THE PENNSY, NEAR WOOSTER, O.

FIREMAN'S AWFUL FATE UNDER SECOND ENGINE.

EFFORTS TO RESCUE HIM WERE FUTILE AND HE WAS BURNED TO DEATH.

THE DEAD.

George Beck, fireman, Alliance. Fatally injured.
James Boner, brakeman, Crestline, O.
Monte Reay, Conductor, Alliance, O.

By United Press.

Wooster, O., July 20.— Fireman George Beck, of Alliance, was killed and Conductor Monte Reay, of Alliance, and Brakeman James Boner, of Crestline, were fatally injured in a wreck of two freight trains on the Pennsylvania railroad, five miles east of this city, this morning.

The engine of one train was assisting a train in front of it up a grade when an air hose on the forward train suddenly broke, causing the instant setting of the air brakes on the forward train. The engine of the second train left the rails and toppled over on one side. Fireman Beck was caught under the engine and, in spite of frantic efforts which were made to extricate him, he was burned to death before the eyes of his fellow railroad men. Conductor Reay had his back broken, and Brakeman Boner had both legs so terribly crushed that amputation was necessary.

The injured men were taken to Alliance on board a special train and were taken to a hospital.

ASSAILANT

OF A CHOIR SINGER WHOM HE KILLED THROUGH JEALOUSY.

HAS BEEN CAPTURED AT SALT LAKE CITY, UTAH, AFTER CHASE LASTING YEARS.

By United Press.

Salt Lake, Utah, July 20.—After a chase lasting five years, Finis Stark was captured in Salt Lake, and is on his way back to Neosho, Mo., with Sheriff Collier, where he is wanted for the attempted murder of pretty Bessie Carns, a prominent society girl and church singer. Her right side is paralyzed by the shots fired into her body by Stark five years ago, when she jilted him.

"I know what I am up against," said Clark, "and I never expect to get out of this alive. Men are still living at Neosho waiting for my return, who would have strung me up and filled my body with bullets five years ago, and I guess they would do it now if they got a good chance."

The requisition papers were honored by Governor William Spry today.

Stark and Bessie Carns had "gone together" for several years, when the girl tired of his attentions and dismissed him. Stark, crazed by his jealously, waited outside the church one evening when the choir had practice and shot her twice. Stark fled and has been in Canada, Klondike and Mexico most of the five years.

THREE RICH MEN

Indicted at Huntington, W. V., For Renting For Immoral Purposes.

By United Press.

Huntington, W. Va., July 20.—The criminal grand jury sprung a surprise here this afternoon by returning indictments against M. Rich, Frank Enslow, Jr., and E. Bierg, three of Huntington's most prominent and wealthy citizens, for renting houses for immoral purposes.

Doctor C. A. Black, Osteopath, will open an office in rooms 311-312, Masonic building, Wednesday, July 21, 1909.

OUT ON DITCH.

The county commissioners are out on the John Biggs ditch this morning. The Biggs ditch is a joint ditch with Putnam county, eleven miles long.

TWAIN'S SECRETARY

This picture is from a snap-shot of Mrs. Ralph Ashcroft (Isabel Lyon) secretary to Mark Twain, who came back to this country to defend a suit for the restoration of some property which he had given her. The suit was settled upon her arrival.

WITNESS

GREATLY DESIRED AT HEARING SAID TO BE WORKING IN WHEELING.

BRIDGEPORT MAN GIVES VERY IMPORTANT NEWS.

STAIN MAY BE CLEARED FROM NAME OF LIEUT. SUTTON AS A RESULT.

By United Press.

Annapolis, July 20.—Harry B. Thomas, of Bridgeport, O., who was at Annapolis at the time of Lieutenant Sutton's death, last night gave out an interview in which he declared that Edward P. Roelker, the much-wanted witness in the inquiry is now working in Wheeling, W. Va., under an assumed name.

Thomas supplemented his statement this morning by saying that Roelker was in Wheeling until recently. Thomas is summoned here as a witness at the inquiry, and claims he will be able to give some interesting testimony that may help to clear the stain on Lieutenant Sutton's name. Heatedly, and with flushed face Lieut. Adams today denied before the court of inquiry which is investigating the tragedy, that he ever made any admissions to Mrs. Rose Sutton Parker, the dead officer's sister, involving himself in the tragedy.

ONE KILLED

AND FOUR INJURED IN A WRECK ON THE W. & L. E. ROAD.

By United Press.

Toledo, Ohio, July 19.—One dead and four injured is the result of a Wheeling and Lake Erie wreck which occurred last night when a passenger train left the rails and partially turned turtle. John Gullow, of Monroeville, had his leg crushed and died from loss of blood before he was extricated from the wreck.

A Berlin soldier claims to have invented a harmless anaesthetic which a soldier may carry in his pocket and administer to himself to ease his suffering when wounded.

TARIFF

Conferees Have Now Practically Concluded Their War

WILL NOT TOUCH THE THINGS IN WHICH THE PRESIDENT IS INTERESTED.

BILL WILL BE IN HANDS OF MR. TAFT NEXT WEEK.

COTTON SCHEDULE OCCUPIED ATTENTION DURING THE DAY'S WORK.

By United Press.

Washington, July 20.—The tariff conferees have practically concluded their work with the exception of those matters in which President Taft is particularly interested, and which it has been agreed would be passed by for a conference with him.

Today's session was devoted exclusively to a consideration of the cotton schedule as agreed to. Material reductions were made in the duties on the lower grades of cotton, while on the higher grades of cotton goods the rates as made by the senate will be maintained.

Senator Curtiss asserted this morning that he expected the tariff bill to be in the president's hands by the end of next week.

The famous Roosevelt tennis court in the rear of the White House office building is now a hole. Excavators with plow and shovel went at it ruthlessly yesterday, and today it looks like a cellar.

Where once the members of the Tennis Cabinet met to decide momentous world affairs will soon arise the foundation and walls of the office building's extension. Mr. Taft does not care for tennis, and as soon as he entered upon his duties at the White House, decided that the space occupied by the court could be put to better use by constructing upon it a much needed addition to the office building. The present structure, a one story monstrosity of painted brick which cost the government $57,000 and could be duplicated by any builder for $17,000, is entirely too small to accomodate the president and his clerical force and the crowds of visitors that daily call to see the Executive.

The new portion of the building will be occupied by the stenographers and clerks and Secretary Carpenter. The secretary's present office will be converted into a special waiting room for senators and representatives. Under the present arrangement the waiting statesmen are shown into the cabinet room. Often the crowd is so large that the cabinet room overflows, and the men who make the laws are compelled to rub elbows with the plain people in the outer ante room. Of course none of them would admit for a moment that he is not tickled to death to do this, but the idea of giving them a waiting room all to themselves has made a great "hit" with the senators and representatives.

The addition to the office building will cost $40,000. During the summer the white house proper will be renovated throughout at a cost of about $15,000.

The senate committee on library is in a great quandary. The trouble arises over the marble bust of Theodore Roosevelt, whose effigy, as a former vice president of the United States is entitled to a niche in the senate chamber. The sculptor, James L. Frazier, of New York, to whom the work was entrusted of producing the bust, complicated matters by making two. One of these represents the ex-president as the calm, reposeful, thoughtful Roosevelt. The other depicts him as the real strenuous Roosevelt with fierce eye, protruding jaw, and tense facial muscles. The question is as to which of these busts to accept.

Some seem to think that the senate would feel more at home if the strenuous Roosevelt should be looking down upon the body. But Roosevelt himself has expressed a preference for the effigy of his more reposeful self. While the senate committee realizes that perhaps the ex-president and ex-vice president, has some right to express a preference as to which bust shall endure as the marble embodiment of his features, it realizes that the senate has also some rights in the matter.

Just what will be done has not yet been determined but a meeting of the committee will be called in the near future to say which one of Sculptor Frazier's productions shall be added to the group of vice-presidential busts, which now decorate the senate chamber and corridors of that end of the capitol, and which represent the vice presidents from John Adams down.

The United States senate is apparently doing its best to deplete the lemon market. During the warm weather, the senate treats itself to lemonade, but it is noticed that never before has the consumption of citrus fruit been so great among the members of the upper house of congress as it has been during the tariff debate. It might almost seem as if the senators wished to put away their share before the taking effect of the increased half cent a pound duty on lemons, as provided in the Aldrich bill.

When Senator Gallinger first called for lemonade this summer, one colored functionary was able to prepare the necessary supply. Nowadays, half a dozen men are required to make and transport the beverage to the perspiring statesmen. A special room has been set apart in the basement of the capitol for the storage of the lemons and what goes with them. Nor are the senators satisfied with plain potomac water. Their lemonade is made with mineral water.

The cost comes out of the so-called contingent fund of the senate, which also pays the barbers, provides for the contents of the ancient snuff boxes located conveniently near the entrance doors, and furnishes many other little conveniences and luxuries for the lawmakers.

Pineapples as a cure for insomnia form a matter of disagreement between Senator Rayner, of Maryland, and his physician. While they were discussing in the senate a proposition to raise the tariff on pineapples 128 per cent, Rayner said:

"I have been told by a celebrated physician within the last few weeks—and, by the way, he made a mistake about it—that pineapples are good for insomnia. I suffer a great deal with insomnia; and he told me that if I would eat two pieces of the pineapple that the senator from Florida sent me I would go to sleep and sleep all night. (Laughter). That was two weeks ago, because Florida pineapples only came in at that time, and I could not get them before. I ate two pieces of pineapple two weeks ago, and I have not closed my eyes since. ((Laughter). They evidently were not much of either a necessity or a luxury to me. They will put to sleep the canning industries of my state, however, if you will pass this proposition.

"The same physician that gave me this advice about eating pineapples at night, before retiring, gave me some other advice which may or may not be equally reliable; but I have sustained that portion of it in consultation with other medical men in this city. He told me that pineapples are now being used in almost every hospital of the United States. I do not know what is in them, but there is something in them that, in the case of persons convalescing from fevers, acts as a tonic and a recuperative; and they are used today as an article of absolute necessity."

GRAND-CHILD

OF KING EDWARD, OF ENGLAND, TO BECOME QUEEN OF PORTUGAL.

OFFICIAL ANNOUNCEMENT MADE OF ENGAGEMENT

EXPECTED TO STRENGTHEN THE ALLIANCE BETWEEN TWO COUNTRIES.

Special Cable to Daily News.

Lisbon, Portugal, July 20.—The official government organ, El Liberal today announced the engagement of King Manuel and Princess Alexander, eldest daughter of the Duke of Fife.

The boy king succeeded to the throne following the assassination of his father and mother by the revolutionists. He is now twenty years of age. The mother of the princess is Princess Louise, second daughter of King Edward of England. The wedding it is thought will strengthen the alliance between England and Portugal, and aid in the establishment of a stable government for Portugal.

LITTLE DAUGHTER DEAD.

Mildred Ann Gagin, the one year old daughter of Mr. and Mrs. John Gagin, of 929 north Main street, passed away on Monday after a short illness. Her father is the well known captain of the North Side Fire Department, and he and his wife have the deepest sympathy of all in their loss. The funeral services over the little girl will be held on Wednesday morning at 8:30 o'clock, at St. Rose church, and interment will occur in Gethsemani.

IN JUSTICE COURT.

The Miller-Bloom controversy goes merrily on. Justice Dempster this morning heard the case of Anna Bloom vs. Alex Miller, in which the plaintiff sues for a $50 board and washing bill she claims is due her.

Kaiser Wilhelm and Retiring Chancellor

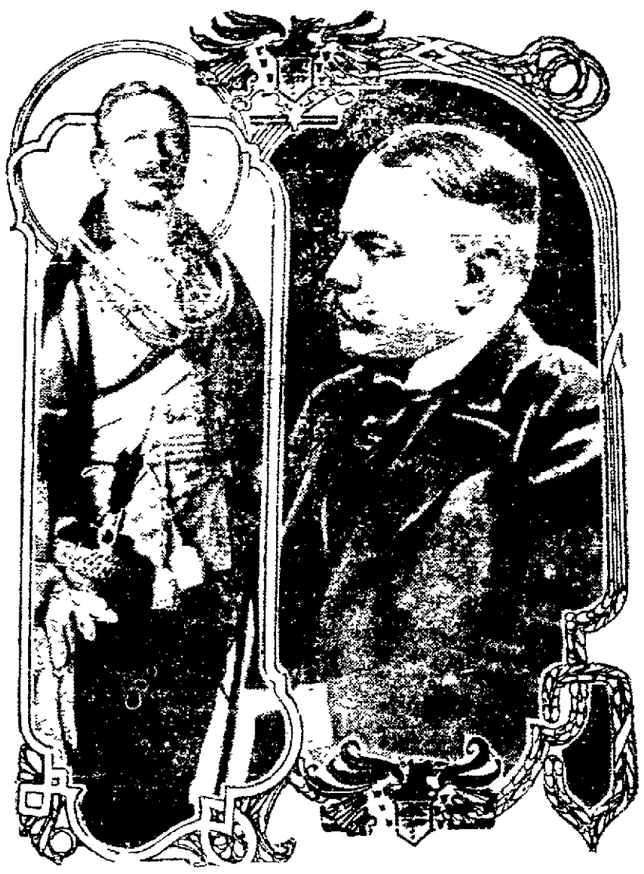

In this picture Kaiser Wilhelm is shown on the left and the retiring Chancellor Von Buelow at the right. This picture is from a photograph of Dr. Von Berhmann-Hollweg, the new Chancellor of the German Empire, who succeeds Prince Von Buelow.

STAINS

Of Her Husband's Life Blood Found On A Shirtwaist

WHICH WAS WORN BY MRS. SAYLER AT THE TIME THE WATSEKA BANKER WAS MURDERED.

INTERCEPTED LETTER FROM THE PHYSICIAN

FOUND IN THE SAFETY DEPOSIT VAULT OF THE MURDERED MAN REVEALS MUCH.

By United Press.

Watseka, Ill., July 20.—The special grand jury convened today to hear evidence in the Sayler murder case.

State's Attorney Pallissard expects true bills to be returned before night against Dr. William Miller, now under arrest charged with murdering the Crescent City banker, and also against Mrs. Sayler and her father, John Grundeu.

Watseka, Ill., July 20.—Much new evidence in the Sayler-Miller murder case was developed today. Also, some of the contents of the sealed packet left by J. B. Sayler, the slain banker, have been made public by a person who saw what it contained.

In the packet was an intercepted letter from Dr. Miller to Mrs. Sayler. This letter was written in endearing terms, and convinced Sayler that his wife was intimate with Miller.

Sayler's will, about which there has been so much speculation, was also in the packet. The will was drawn some time ago, and left a substantial sum to Mrs. Sayler, her daughter, and Mrs. John Grunden, his mother-in-law, now dead. However, this will cannot be probated, as it is signed by only one person, and the laws of Illinois require that it be witnessed by two persons.

Under the terms of the will Mrs. Sayler was given a substantial part of the $25,000 estate and his daughter was well provided for. The life insurance was also for her, but the exact amount of the policies was not made known.

Today a shirt waist belonging to Mrs. Sayler was found in her bedroom, and is said to have been concealed under the carpet. This shirtwaist contained marks from a bloody watch chain, and the prosecution claims Mrs. Sayler sat on her husband's chest during his dying moments, and, as soon as she saw the blood, she hid the waist.

A revolver, it is said, was found on John Grunden, Sayler's father-in-law, and the prosecution says it was a bullet from this weapon that made the indentation in the exterior wall of the building close to where Sayler sat just before he was killed.

At the solicitation of State's Attorney Pallissard, Circuit Judge Hoover this afternoon called a special grand jury to assemble tomorrow morning to investigate the murder of Sayler. The special jury was called in order to forestall habeas corpus proceedings.

ROUTINE

MATTERS ONLY TRANSACTED AT SPECIAL MEETING OF THE BOARD.

EDUCATORS ALLOW BILLS AND DISCUSS PLANS.

CONTRACT FOR SHAWNEE BUILDING READY AND BOND WAS GIVEN.

There was a special meeting of the school board Monday night, with Members Stolzenbach and Wetherill absent. The meeting was held in place of the regular meeting, which was to have been held on next Monday evening.

Mr. Dean read the report of the finance committee, and the following bills for the month were approved:

Lima Gas Co	$ 55.51
McLaughlin & Hulskin	350.00
H. S. Moulton	17.16
Central Union Tel Co.	1.69
Lima Trust Co	6.86
C. C. Bauer	1.20
Republican-Gazette	12.75
Lima Hardware Co	3.50
Hughes and Miller	11.16
Theo. G. Scheid	.60
Lima Plumbing & Heat. Co.	2.72
Ohio Electric Ry. Co.	5.00
Lima Telephone Co.	22.00
Frazier & Hamilton	167.20
G. A. Herrett	4.00
G. A. Herrett	100.00
C. S. Baxter	75.00
Eliz. J. Disman	15.40
Lima Tel. Co.	.30
Total	$652.35

The salaries of janitors and truant officers were also allowed.

Clark and Jones, heating and ventilating engineers of this city, were given the contract for heating and ventilating the Lincoln building, on the corner of Elizabeth and Vine streets.

The plans of Architect Mathews for the addition to the McKinley building on Calumet avenue, were adopted.

F. E. Woods bond for the erection of the Shawnee building was approved, subject to the approval of the city solicitor.

Mr. Drake was instructed to see about getting the High School roof repaired, and the meeting adjourned until August 9th.

PETITION

Of the Spring Street Property Owners Forestalled

BY UNEXPECTED ACTION WHICH WAS TAKEN BY THE BOARD OF SERVICE.

COULD REPAIR STREET FOR FIVE THOUSAND,

BUT CONTRACT IS AWARDED FOR A THIRTY-TWO THOUSAND DOLLAR JOB.

Note the difference.

Cost of repairing	$ 5,000.00
Cost if contract had been awarded to lowest bidder for re-paving with sheet asphalt	$30,334.00
What the re-paving will cost under the contract awarded by the Public Service Board	$32,322.15

While some of the conservative citizens of west Spring street were busily engaged circulating and securing signatures of property owners to a petition to have their street repaired at a cost which is estimated at $5,000, the Board of Public Service ignored the bid of HBI & Company of Chicago, offering to resurface the street with sheet asphalt at a cost of $30,334, and proceeded to award the contract to the Andrews Asphalt Paving company at a cost of $32,322.15.

At the same early morning session, the Public Servers, unanimously, all members, whether Republican or Democrat, voted to ignore the wishes expressed by the property owners of west Market street and awarded a contract for the re-paving of west Market street at a cost of $68,640.00.

Thus in one short session, the Board of Public Service placed upon the taxpayers of the city of Lima a burden of $50,486.00 and the same amount in addition upon the property owners of west Spring and west Market streets under conditions wherein to scores and possibly a majority (if there had been time to determine) of the people on the two streets and also a majority of the taxpayers at large in the city would have been satisfied with the expenditure of five thousand dollars on west Spring street, as was being petitioned for and the deferring of the west Market street improvement until next year, as they had already petitioned.

West Market street is now a long line of open trenches which are being re-filled with loose clay and stones which is being flooded AND NOT TAMPED. The property owners, while not at all pleased with the prospect of having their street in an almost impassable condition for another year, fear that the street will be filled with untamped trenches which will jeopardize the permanency of their improvement if it is made this season. They also had spent considerable and their special committee had spent both time and money in investigating the paving question during the past several months and now they are informed that their expense, their investigations and their wishes count for naught.

The property owners are wondering at this sudden change of front on the part of the Board of Public Service since, only a few weeks ago, this very board, with Mr. Fisk as its president and spokesman, said at a meeting in the city council chamber:

"IF YOU LEAVE IT TO THE BOARD OF PUBLIC SERVICE YOU MAY REST ASSURED THAT THERE WILL BE NO SHEET ASPHALT USED ON THE STREET."

The Gazette endeavors to place the blame for the shortcomings of the Board of Public Service onto the Democratic administration, although Mr. Harris and City Solicitor Rogers are both Republicans. The Times-Democrat defends the actions of the Board because Mr. Fisk and Mr. Wilson are Democrats.

The News plays no favorites but demands justice for the taxpayers of the city of Lima, who will be required to pay the fiddler.

THE GINGLES VERDICT.

By United Press.

Chicago, July 20.—Ella Gingles was cleared by the jury in its verdict late last night, and held not guilty of stealing lace. Agnes Barrette was also cleared of white slave charges made against her by the prisoner.

Through trains between Seattle and Galveston, Texas, 2,900 miles apart which are promised for this summer, will make the longest run of the kind in the United States.

NEWSPAPERARCHIVE®
NEWSPAPERARCHIVE®

Unbelievable RELIEF

from the pain and misery of Sciatic, Chronic, Acute, Inflammatory, Muscular and Arthritic Rheumatism, can be obtained from a single bottle of

CROCKER'S Rheumatic Cure

Phillips Drug Co., Warren, Pa.

For sale at 50c a bottle by

Money Loaned

At 6 Per Cent

On City and Farm Property

on the best and most approved building and loan plan.

Why pay rent longer when you can get a home on long time with easy payments or the privilege of paying as much as you wish at any time?

If you want either to buy or build a home, come and talk it over with us and get full information.

We pay 4 and 5 per cent for money on deposit. Get your idle money to work.

The South Side Building and Loan Association,

208 South Main Stret. tf

DR. L. F. PRESTON

Recently of Denver, Colorado, will engage in the general practice of medicine, with offices in the Times Democrat building. Office phone No. 1991-R; residence, 315 north West street. J26 1mo

Winter Wheat Flour

Nothing is quite so distressing to the housewife as a baking ruined—sodden, doughy bread; leaden biscuits; tough pie crust that refuses to brown nicely.

Pride of Lima

users are invariably successful bakers. They don't merely hope for nutritious bread and tasty pastry. They know they can have no other kind with "the perfect flour."

Made only at THE SCHOEL MILLS, LIMA, OHIO. All good grocers and your dealer sell it

EXCURSION

TO

Niagara Falls

$5—and Return—$5

AUGUST 5th.

L. E. & W. R. R.

Coaches, standard and tourist sleeping cars, through to the Falls without change.

Special excursion train leaves Lima at 8:57 p. m.

Tickets good returning to and including August 16, 1909.

Ask agent for descriptive pamphlet. M. L. WOLF, Agent. C. L. HILLEARY, G. P. A.

LONGCOY HEALTH HOME.

BATHS, MASSAGE, VIBRATION AND PHOTO-THERAPY.

Electric [illegible] treatment, [illegible] massage and removal of warts, moles and superfluous hair a specialty.

At a [illegible] place [illegible] conducted by a lady dermatologist.

350 West North Street. New Phone 938-R.

VAN WERT

Man Is Appointed A Chief Clerkship at Columbus

H. P. McDONALD RECEIVES THE APPOINTMENT FROM STATE INSPECTOR KEARNS.

A SUCCESSOR TO BLY CHOSEN FROM FINDLAY

A VACANCY IN THE WILBERFORCE UNIVERSITY BOARD FILLED FROM CINCINNATI.

Special to the Daily News.

Columbus, O., July 20.—State Inspector of oWrkshops and Factories Kearns announced the appointment of H. P. McDonald, of Van Wert, who will succeed Horace Morgan as chief clerk of the department. The selection meets with the approval of Governor Harmon.

Mr. McDonald for the past three years has been superintendent of the electric light plant at Van Wert, and previous to that time was employed in the accounting department of a large mill there. The new chief clerk is a Democrat and is indorsed by the organization in that territory.

Inspector Kearns also announced the appointment of Carl Wilcke, of Findlay, as a District Inspector to succeed John W. Bly, of the same city, whose resignation has been accepted. Both appointments become effective at once.

Governor Harmon today filled the vacancy in the board of trustees of the industrial department of Wilberforce University, at Xenia, which was created by the death of Prof. A. J. DeHart, of Cincinnati, for a quarter of a century a leader of the colored race.

He selected Dr. Frank W. Johnson, a colored physician of Cincinnati. The new Trustee's term begins at once, and expires June 30, 1912. He was generally indorsed by colored educators and leaders throughout the state.

At the last session of the General Assembly there was authorized the installation at the Ohio State University of laboratory apparatus to be used in connection with the State Highway department, $5,000 being set aside for that purpose. Now it appears that the professors at the institution want to be paid fees for operating the apparatus and have asked for $2,500. Today Highway Commissioner James C. Wonders was advised by the Attorney General that the money could be used only for the installation of the apparatus. If the learned professors want more cash they will have to wait until the Legislature meets again. In the interim it is expected that the apparatus will not be used.

Opinion of Primaries.

In an opinion rendered today the Attorney General holds that persons signing the petition of an independent candidate for Mayor are debarred from participating in the regular primaries thereafter. This is based upon the fact that the signatory is required to pledge his support to the candidate whose petition he signs. The opinion was rendered at the request of Prosecuting Attorney Israel Foster, of Athens. The question whether the signatory would be entirely debarred from taking part in the regular primary for the nomination of officers, other than the mayor is not answered.

Dover's New Job.

E. A. Dover, one of the inspectors in the state bureau of public accounting and a brother of Elmer Dover, formerly secretary of the national Republican committee, resigned today to accept the directorship of a similar bureau, which has been founded by the state of West Virginia. Mr. Dover lives at McConnellsville. It was this official who discovered the great shortage in the treasury of Athens county some years ago, which resulted in the sending of former Recorder Scott to the Ohio penitentiary.

Extension for Thatcher.

Charles A. Thatcher, the Toledo attorney who was disbarred by the supreme court for his political attacks upon Judges Morris and Kumler, of the Lucas county common pleas bench, was today given an extension of time for the filing of his bill of exceptions until October 12. This will permit the transcribing of the testimony which will accompany Thatcher's appeal to the supreme court of the United States. The leave was extended by Justice Davis in chambers.

Buy the Coal Anyhow.

Cities owning municipal water plants may buy coal in large quantities whether the money is in the treasury or not. The state bureau of public accounting was this morning advised by the attorney general that the certificate of the city auditor under the Workmanship law was not necessary in such cases as the coal was to be paid for out of the revenues of the water works, and was not to be raised by assessment or taxation.

Kimonos.

Women's neat figured lawn Kimonos, button-hole edge finish all around, made with wide Jap sleeves. Sale Price,

9c

Best 7c Calicoes and Shirtings. Sale price yd.,

3 3/4c

35c White Swiss Ruffled Curtains, sale price, pair,

16c

10c yard wide Bleached and Unbleached Muslins, sale price per yard

6c

$1.00 Fringed Roman Stripe Couch Covers. Sale price

59c

6c Twilled Kitchen Towelings. Sale Price, yard

3c

Boy's and Girl's 10c Fast Black Hose. Sale price

5c

12 1-2c yard wide White Curtain Swiss. Sale price, yard

8 1/2c

Women's 25c Lace Trimmed Muslin Drawers. Sale price

14c

Women's Corsets

Best 50c Corsets ever sold, made of white batiste, new long hip models with four wide garter elastics. Sale Price,

29c

Men's 10c Heavy Work Socks. Sale price

5c

Men's Blue Denim Overalls. Sale price

25c

Men's Best 50c Satteen Work Shirts. Sale price

34c

Men's 25c Genuine Boston Garters. Sale price

15c

Men's 25c Ribbed and Balbriggan Underwear. Sale price

12 1/2c

Men's 50c Percale Dress Shirts. Sale price

29c

Men's 15c Washable Four-in-Hand Ties. Sale price

5c

Women's 25c large Gingham Aprons. Sale price

14c

Women's 50c Striped Gingham Petticoats. Sale price

29c

49c large size Double Bed Sheets. Sale price

30c

10c yard wide Fast Color Percales. Sale price, yard

6 1/2c

Men's Best $1 Union Suits. Sale price

55c

Steven's 12 1-2c all Linen Toweling. Sale price, yard,

9c

Boy's 25c Silk Windsor Ties. Sale price

12 1/2c

Boy's 35c Chambray Play Suits. Sale price

19c

Women's Waists, 59c.

$1.00 to $1.50 White Lawn, Lingerie and Tailored Waists, all sizes, beautiful selection of styles. Sale price, any at

59c

IT PAYS TO DEAL AT THE

BOSTON STORE,

233-235 North Main St., LIMA, O.

Women's Skirts $4.95.

Best quality Chiffon Panama, Voile and Novelty Worsted Dress Skirts, all advance fall styles, actual $8.00 to $10.00 values, sale price

$4.95

Sale of Two Combined Stocks: Nothing Ever Like It!

Shetler & Co.'s Bankrupt Stock (Sold at Auction By Order of Receiver.)

Seiz & Co.'s Retail Stock (Brooklyn's Dependable Store Retiring)

Store filled every day with enthusiastic shoppers—Goods sold as fast as they can be handled over the counters—The power of price is the irresistible magnet that draws the crowds—The great values loosen every purse string—And more than ever before is the Boston Store recognized as the foremost value-giving establishment in Lima.

BANKRUPT STOCKS—UNDERMUSLINS.

Women's 35c Lace Yoke Corset Covers, 19c.
Women's 39c Embroidery Trimmed Cambric Drawers, 22c.
Women's 50 Embroidery Trimmed Slipover Gowns, 35c.
Women's $1.50 beautifully trimmed Night Gowns, 69c.
Women's 99c embroidery trimmed white Petticoats, 32c.
Women's $1.50 embroidery White Petticoats, 93c.
Women's $2.00, handsomely trimmed White Petticoats, $1.19

BANKRUPT STOCK—DRY GOODS.

$1.00, large size, white, hemmed, Bed Spreads, 65c.
$1.50 fringed or hemmed, crochet, Bed Spreads, 85c.
$1.75 white Bed Spreads, extra weight and quality, $1.29.
10c hemmed, bleached, absorbent, Huck Towels, 6c.
50c German mercerized, snow white Table Damask, 37 1-2c
12 1-2c yard wide, soft finish, Nainsooks, yard 7c.
12 1-2c White Goods, stripes and checks, at yard, 8c.

DUTCH COLLARS. Several thousand Lace and Embroidery trimmed Dutch Collars, also Point Collars and Jabots, worth up to 25c, at 8c

EMBROIDERIES. 18-inch wide Skirtings and Corset Cover Embroidery; also Edgings and Insertings; values up to 25c, on sale at yd. 12 1/2c

HANDERCHIEFS. The talk of the town. Thousands of the prettiest Lace and Embroidery trimmed Kerchiefs, actually worth and sold at 20c Sale price 5c

SILK PETTICOATS. Fine grade Black Taffeta Silk Petticoats, with deep tailored flounces. As good as any ever sold at $5.00. Sale price.. $2.65

WOMEN'S HOSE. Silk finish Lisle Hose, in black, tan and fancy shades, plain and lace effects; stockings really worth up to 35c. Sale price... 16c

WHITE SWISSES. Dot and embroidered effect, White Dress Swisses, ten beautiful new patterns; always sold at 19c. Sale price, yard 10c

LACE CURTAINS. Regular 98c quality, heavy mesh Nottingham Lace Curtains, new designs, 3 yards long. Sale price pair, ... 58c

WOMEN'S SUITS. Shrunk Linon and English Rep Wash Jacket Suits, with popular extra length coats, sold this season up to $8.50. Sale price $2.98

BANKRUPT STOCK—MEN'S GOODS.

Men's $1.00 woven Madras Dress Shirts, 55c.
Men's 75c soft Percale Dress Shirts, 36c.
Men's 50c Chambray and Percale Dress Shirts, 29c.
Men's 50c Pongee, Soft Collar Tennis Shirts, 37c.
Men's 39c silk finish Shirts and Drawers, 22c.
Men's 50c French Balbriggan Shirts and Drawers, 33c.
Men's 25c Work and Dress Suspenders, 14c.

BANKRUPT STOCK—WAISTS.

Women's $1.00 white Lingerie and Tailored Waists, 59c.
Women's $1.50 embroidery front, White Lawn Waists, 79c.
Women's $3.00 silk lined, lace trimmed, Net Waists, $1.69.
Women's $3.00 and $3.50 Taffeta Silk Waists, $1.69. ...
Women's $4.50 Taffeta Silk Waists, sale price $2.59.
Women's $5.00 best quality, taffeta Silk Waists, $3.29.

WOMEN'S DRESSES,

79c

Women's 2-piece Shirt Waist Suits or House Dresses, of striped and figured lawns. Never sold under $1.25.

Sale Price, 79c.

Bankrupt Stock: Notions.

10c Borated Talcum Powder, 3c.
7c, 4-4 Tubular Shoe Laces, dozen, 3c.
5c card of one dozen Collar Bottons, 1c.
9c Tooth Brushes with good bristles, 3c.
25c Women's and Child's Silk Garters 9c
15c Hair, and Clothes Brushes, 7c.

WOMEN'S DRESSES,

$1.45

Linen finish Chambray, Jumper, Princess and two-piece Dresses. Everyone in the lot worth double and more.

Sale Price $1.45.

Best $1.00 all Linen Table Damask. Sale price, yard

69c

Infant's 25c embroidery trimmed Bonnets. Sale price

13c

Women's $3.50 and $4.00 Dress Skirts. Sale price

$1.98

Women's 75c embroidery trimmed Night Gowns. Price

27c

Women's 12 1-2c Swiss Ribbed Vests. Sale price

6c

25c extra size Turkish Bath Towels. Sale price

14c

Embroideries, worth up to 8c a yard. Sale price, yard,

2 1/2c

Women's 35c Real Lisle Thread Vests. Sale price

15c

5c Fringed Turkish Wash Cloth. Sale price

1 1/2c

12 1-2c fine grade Dress Ginghams. Sale price, yard

7 1/2c

7 1-2c yard wide Unbleached Muslins. Sale price, yard

4 3/4c

Clark's O. N. T. Darning Cotton. Sale price,

1 1/2c

15c Dressmaker's Shears and Scissors. Sale price

6c

5c Pearl Button's, all sizes. Sale price, per dozen

1c

Women's 50c and 69c Percale Waists. Sale price

29c

Men's Pants.

$1.00 and $1.25 Pants for everyday wear. Come in neat patterns and made with side buckles and belt straps. Sale Price,

69c

Bleached Muslins, worth 6c yd. sale price yard

3 3/4c

Women's and Child's White Handkerchiefs, sale price

1c

Men's 25c Silk 4-in-hand Ties. Sale price

12 1/2c

Women's 50c and 75c Pure Silk Gloves. Sale price

35c

5c Val. and Real Linen Laces. Sale price, yard,

2 1/2c

Clark's O. N. T. Spool Cotton. Sale price

3 1/2c

10c all Linen Russian Toweling. Sale price, yard,

6 1/2c

Men's 10c Black and Tan Hose. Sale price,

5c

Men's Suits.

Men's Suits, in the new styles for the coming Fall season. Never been on display before. Good $10.00 Suits in the latest shades and patterns. Sale Price,

$4.95

There's a Difference.

It has been decided by the attorney general that a city solicitor, while having the right to seek to enjoin the misapplication of the funds of a municipal corporation, is debarred from proceeding in similar fashion against the board of education in the same city. This point was raised by City Solicitor Harry Garn, of Fremont. The attorney-general insists that there is a distinction between city funds and school funds, and that the special statute does not apply.

THIS ONE WORKS

CLAIM THAT A NEGRO IS SHIFTLESS GOES CONTARIWISE.

There is an old adage that a negro won't work, but things go by paradoxes at times. This is now in evidence regarding the enterprising leather expert, Henry Edwards, who was the first artist in his line who ever made a success of the business, and the pioneer in the 5 cent prices.

Mr. Edwards, on Main street, near the Blum shoe store, can be heard at all hours of the day "Shine 'em up." And just because he is industrious and keops hard at it, other merchants on the street are now complaining and declare that "this coon works too much and is too loud." A petition is being circulated, it is said, to have Henry declared a nuisance.

PORCH THIEVES

WORKING OVER THE CITY WITHOUT ANY DETENTION.

Many reports are coming in regarding porch thieves who have again become active in all parts of the city. Last night some sneak mounted the steps of the M. Cokely home on north Metcalf street, and stole a handsome jardinier and fern. On south McDonel street, two nights ago, a residence porch was completely stripped of light furnishings.

DEATH

OF A RESPECTED CITIZEN OF SPENCERVILLE.

Word was received in this city yesterday afternoon of the death of Simon Hoshos, an aged and respected old-time resident of the town of Spencerville, who passed away about 1 o'clock, death resulting from a complication of diseases. He was an old soldier and served during the war with a number of Limaites, including Tommy Jones, county treasurer. For many years he was prominently identified with the business interests of Spencerville, and did much toward the upbuilding of the town. His friends were legion, and his acquaintances extended over the four adjoining counties of Allen, Auglaize, Van Wert and Mercer. He leaves a wife, six children, grandchildren and a number of relatives.

TAKES FRANCHISE

NEWSPAPER MAN BUYS WASTE PAPER INDUSTRY IN LIMA.

James I. Hefner, advertising manager of the Republican-Gazette, is branching out, and has just purchased the franchise for handling the waste paper in the business district. The franchise was held by Fred Eastman, who has gone to Wyoming as a missionary. Mr. Hefner expects to improve the service, and empty all the boxes once every week. The streets have been noticeably cleaner since the boxes have been in vogue, and "Jimmie" should make them even more a convenience.

"MOONLIGHT DANCE."

At Hover Park, Wednesday evening. Good floor; good music. J19-2t

Prices cut in two at Van Horn & Company's.

Let Us Ship You One Gallon

Four Full Quarts, of This Pleasing Brand—

Monogram Old Rye

No Better Comes from the Still.

Four Full Quarts **$3** Four Full Quarts

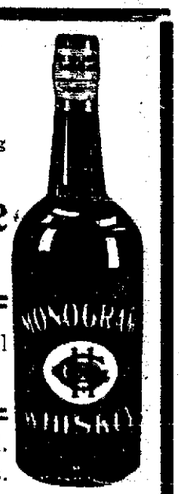

All express charges prepaid. Order Whiskies by Express.

American Beauty Whiskey, gallon.....$3.00
Golden Hill Pure Rye, gallon.....$3.50

Express charges prepaid. Write for complete price list. Make money orders payable to

The Golden Hill Liquor Co.

Or MAX BRAUN, General Manager.

34 Public Square, - - - Lima, Ohio

NewspaperARCHIVE®

$354,707.00 DEPOSITED AT FIVE PER CENT. SAFE, SECURE, CONVENIENT FOR SAVINGS AND DEPOSITS.

Nine years ago the Lima Home & Savings association began paying 5 per cent for deposits in any amount with privilege of compound interest. On account of the safe and secure manner in which such deposits have been handled, many people of large and small means, have accepted the very liberal opportunity of having their funds invested at a rate that is worth while, until nearly $354,000.00 have accumulated earning 5 per cent. These deposits are used by this Association only for loans on city and farm homes in Lima and vicinity. Nothing but first mortgages are taken to secure these loans; ample insurance is required for the Association's protection, as well as frequent reduction of principal.

Another feature of safety is the annual examination by state authority to which this Association is subjected. The last examination was completed on the 20th of May, 1909, and included an investigation of all of the Association's investments and securities.

All persons with money to lay by at the liberal rate this Association has been paying for many years, who are seeking a place where safety, security and convenience are in every transaction of its business, are invited to its office in the Masonic Building, west of the postoffice, Lima, Ohio.

Bower's Purity Ice Cream

Packed and delivered to any part of the city in any quantity desired.

Moulded in brick or forms in great variety for special occasions.

Special prices to churches and lodges for socials and picnics.

On sale at all soda fountains Ask for it.

Longest record; best goods

CALL US BY PHONE,

212 West North Street.

OLIVE OIL TALK.

The medicinal and beautifying qualities of pure Olive Oil are numerous and are becoming better known every day. There is nothing like it for overcoming a generally run-down and weakened condition of the system, while a teaspoonful of it after each meal will build flesh, gradually overcome indigestion and is said to be a certain preventive of appendicitis, and liver troubles. It is very beneficial when rubbed over the whole body after bathing, and is excellent for massaging a dry scalp. We recommend the Extra Fine Lucca Olive Oil as superior to all others. It has that rich, delicate, nutty flavor which it is impossible to secure in oils made in any other locality than Lucca, Italy. When in need of Olive Oil phone us and we will deliver it to you.

PRICES:

6 oz bottles.....25c
16 oz. bottles, full pint... 60c
32 oz bottles, full quart, $1.00
Sold and guaranteed by

Enterprise Drug Store

M. M. KEITNER, Prop.
237 North Main Street.
All Patent Medicines at CUT RATE PRICES.
We Deliver Goods.
New Phone 301; Bell 2014

Charles E. Eckert & Son

FUNERAL DIRECTORS.

Our modern Invalid Coach for prompt and careful work. The best chairs and tables for rent.

BOTH PHONES No. 220.

Charles F. Woolery.

EXPERIENCED PIANO TUNER.

Bell Phone 1274 New Phone 1174-C
Residence 1223 Forest Avenue.

NEWARK

Gives Up the Ghost and Retires From the Ohio State League

CONFERENCE WITH PRESIDENT QUINN FAILS TO BRING ABOUT A SOLUTION.

NEWARK GAMES WILL BE PLAYED AT MANSFIELD.

LIMA LOST MONDAY'S GAME ON MOULDERS' LOST DIAMOND MARION BEAT LANCASTER.

Special to The Daily News

Newark, O., July 20.—President Quinn, of the Ohio State League, met with the directors of the Newark club Monday afternoon in a long conference, with the result that the directors ratified President Rossel's action in surrendering the local baseball franchise. An effort will be made to locate the club in some other city, so that the league will not be disrupted. Secretary Kelley said last night that Newark's games will be transfered to Mansfield after Tuesday, pending settlement of the matter

Yesterday's Results.

Marion, 3; Lancaster, 2
Mansfield, 6, Portsmouth, 5.
Newark, 4; Lima, 1.

Standing of Teams.

Clubs.	Won.	Lost.	Pct.
LIMA	47	34	.580
Lancaster	41	32	562
Mansfield	39	30	.500
Marion	37	44	.457
Portsmouth	35	42	.455
Newark	36	41	.450

Games Today.

Marion at Lancaster
Mansfield at Portsmouth.
Lima at Newark

Couldn't Hit Lloyd.

Newark, O., July 20.—Newark had little trouble in defeating Lima through the masterly pitching of Lloyd and the timely hitting of the local club. Jones, Pinkney and Newnham starred. Score.

Newark	AB	H.	PO.	A.	E.
Pinkney, 2b	5	1	3	4	0
Snyder, lf	4	1	0	0	1
McClintock, ss	4	0	3	2	0
Abbott, rf	3	1	0	0	0
Wratten, 3b	3	2	2	1	0
Johns, c	3	2	5	4	0
Bock, cf	4	1	2	0	0
Fisher, 1b	4	1	12	0	1
Lloyd, p	2	1	0	1	0
Totals	30	10	27	12	2

Lima	AB.	H.	PO.	A.	E.
Fink, 3b	3	1	1	2	0
Fohl, c	3	1	5	2	0
Reilly, lf	4	0	1	1	0
Sykes 1b	4	0	5	0	2
Miller, rf	4	1	1	0	0
Foutz, cf	3	0	4	3	1
Newnham, ss	3	0	4	3	0
Weller, 3b	3	0	1	1	0
Pennybaker, p	3	0	1	2	0
xWatkins	1	0	0	0	0
Totals	31	3	*23	13	3

xBatted for Wheeler in ninth.
*Snyder out, running out of line.

Newark ....0 0 0 0 1 2 0 1 x—4
Lima .....0 0 0 0 0 1 0 0 0—1

Two-base hit, Johns. Three-base hit, Fink. Struck out, by Lloyd, 7; by Pennybaker, 4. Bases on balls, off Lloyd, 4; off Pennybaker, 2. Stolen bases, Snyder, Fink, Reilly. Sacrifice hits, Wratten, Jones, Lloyd. Umpire Hart. Time, 1:15.

Tigers Won in Ninth.

Portsmouth, July 20.—Sauter allowed but four hits up until the ninth, when, with two out and two on bases, he hit three men in succession and passed another. Ritchie, a Virginia League recruit, went in, and Kettler's double scored two more, tying the score. One hit followed Holmquist's flight to the rescue, resulting in another run that credits him with the loss of the game The all-round playing of Collins and O'Day was noteworthy. The score:

Mansfield ...0 0 0 0 1 0 0 0 5—6
Portsmouth 1 0 0 0 2 0 2 0 0—5

Batteries: Mansfield, Schantze and Redmon. Sauter, Ritchie, Holmquist and Ragsdale

Diggers Hit Timely.

Lancaster, July 20.—Marion took another game from Lancaster by timely hitting A double steal in the third inning scored their first run after a pair of errors had been made. Mogan was touched up for four hits in the sixth and was relieved by Parsons in the next inning. Score:

Lancaster ..0 0 0 0 0 2 0 0 0—2
Marion ....0 0 1 0 0 0 1 1 0—3

Batteries Justus and Williams; Mogan, Parsons and Johnstone.

MISSIONARY NOTICE.

The First Congregational Church Missionary Society will hold a missionary tea at the home of Mrs. Shepard, 1209 west High street, Wednesday afternoon. Topic for discussion, "Immigration." All ladies of the congregation are invited to be present and bring a friend.

BROTHER DEAD

CHARLES FENNER RECEIVES SAD NEWS FROM QUEEN CITY.

Charles Fenner, of west Wayne street, received a message last night announcing the unexpected demise of his brother, N. Paul Fenner, Jr., in Cincinnati Mr. and Mrs Fenner left on the noon train for the bereaved home. The Enquirer has the following concerning the death

N. Paul Fenner, Jr., president and general manager of the American Valve and Meter company, on Gest street, and widely known among the waterworks officials and manufacturers throughout the United States, died yesterday morning at his home, 1712 Lincoln avenue, Walnut Hills, in his 47th year.

Mr. Fenner had Bright's disease for several months, but had been able to attend to business until a week ago, when he was compelled to give up the hopeless struggle.

He is survived by his wife, one son and two daughters. The funeral will take place Wednesday at 1 o'clock.

MONTH OF AUGUST

Has Been All Booked for the Beautiful Hover Park.

Mr. Michael O'Connell, manager of Hover park, in conversation with a press representative Monday evening, stated that the month of August had been booked solidly, and that there would not be one day, during the month without some special attraction, such as picnics, etc. For Saturday of this week, the German Reformed church of Riley Creek, near Bluffton, will picnic at the park.

THREE MONTHS

ILLNESS RESULTED IN THE DEATH OF MISS HARPER.

After a lingering illness of about three months duration, Miss Clarabelle Harper died at seven o'clock, Tuesday morning.

Miss Harper lived at 1331 west Wayne street, and was seventeen years, two months and four days of age. Death resulted from inflamation of the bowels.

The funeral will be held on Thursday afternoon, at two o'clock, at the Second Baptist church, in this city, the Rev. Jordon officiating.

OHIO'S NAVY

To Be Brought to Sandusky for the Benefit of the Lawmakers.

Special to the Daily News.

Columbus, O., July 20.—Adjutant General Weybrecht is making arrangements to have the Ohio navy rendezvous at Sandusky Bay during the first week in August, when the general assembly will have its reunion at Cedar Point. His purpose is to have the Essex, Hawk and Dorothea there, and convey the lawmakers in them to Camp Perry to view the state rifle range. The ships will be manned by the naval militia.

BOYS' BAND

Delights the Hearts of Many People At Hover Park.

The local "Kid" band which gave a concert at Hover Park, Sunday evening, proved to be the real article when it came to drawing a crowd, as one of the largest Sunday evening crowds of the season were there to hear them. The prospects of this young organization is very promising, and it is remarkable what Mr. Keller, their leader, has accomplished in so short a time.

ECZEMA IS NOW CURABLE.

ZEMO, a clean liquid for external use, stops itching instantly and permanently cures eczema, and every form of itching skin or scalp disease. Mr. H. F. Vorakamp, the druggist, says ZEMO is the most successful and meritorious demedy he has ever sold for the prompt relief and positive cure of eczema and every form of itching skin disease. Ask for sample and see display and photos of many remarkable cures made by ZEMO.

"MOONLIGHT DANCE."

At Hover Park, Wednesday evening. Good floor; good music. J19-2t

THE NOBLE PHYSICIAN

At The Royal Theater, Tuesday, Wednesday and Thursday.

Another Biograph subject of much worth is the Noble Physician, which depicts the noble self-sacrifices of a physician First is a view of the doctor's residence, his only daughter playing out on the lawn. She is suddenly stricken ill and upon an examination being made, it is found to be very serious and requiring the constant attention of the father.

However, the doctor receives a call from one of his patients, and leaves, after reassuring his wife he would return as soon as possible. Upon his arival at his patient's home he finds a little girl at the point of death While engaged in attending to the wants of this little girl his own daughter grows worse and he is so informed by his maid. Undecided as to what to do at first, he realizes that death is inevitable if he leaves this poor woman's child and he bids the maid to return to his wife and inform her he will return soon. Alas! too late! For after the doctor had saved the life of the poor woman's child and returned to his own home, he finds his own beloved child has paid the sacrifice of duty. Admirably acted by splendid characters.

THE REDS

Have Two New Men Added To Their Pitching Staff

ONE COMES FROM ENID, OKLA., AND OTHER FROM WICHITA WESTERN LEAGUE TEAM.

ONE NEW OUTFIELDER IS ALSO PURCHASED.

TWENTY THOUSAND DOLLARS IS OFFERED BY BROOKLYN FOR JOHNNY KLING.

Special to The Daily News.

Guthrie, Okla., July 20.—The Cincinnati Nationals have closed a deal for Pitcher Ashley, of the Enid team of the Western Association, a right-hander who is at his best this year. Cincinnati, several weeks ago, bought Outfielder Claire Patterson of the Guthrie team. Yesterday Guthrie shut out Enid with Ashley pitching, Patterson getting two hits, including a three-bagger. Cincinnati has also bought Pitcher Brennan, of the Wichita Western League team.

MIKE DONLIN

Is Still Waiting for a Summons from Manager McGraw.

Special to The Daily News.

New York, July 20.—Mike Donlin, ex-Giant, vaudevillian and potent pennant chaser with the New York Nationals, was this evening still awaiting a summons or an offer by Manager McGraw concerning his reentry into the baseball game. "I made my offer last February," said the former fielder, "and now it's up to McGraw."

Donlin confessed to a yearning to get back in the old uniform and stand in his former ballwick—right field in the Polo Grounds.

"I'd like to get back, all right," he said. "This stage business has been a great success and I enjoyed it all right, but now that the summer's come I want to run around a few bases, slip a few flies into my mitt and see if I can't bingle 'em out for .300 per cent or better."

Mabel Hite, his vaudeville partner and wife, he said, was not feeling very well and wanted to go away for a rest.

EBBETTS

Offers Murphy $20,000 for Catcher Johnny Kling.

Special to The Daily News.

New York, July 20.—President Ebbetts, of the Brooklyn National League club, has made the Chicago club an offer of $20,000 for Catcher Johnny Kling, who has refused to play with Chicago this year. Ebbetts wants Kling to manage the Brooklyn club. President Murphy, of the Chicago club, said:

"President Ebbetts has made me an offer of $20,000 for Kling, but I have done nothing in regard to it. You know Kling will have to play with my club first. He is a great player and I must not act too hastily in his case."

Kling Not Consulted.

Kansas City, July 20.—Johnny Kling today, when shown the New York dispatch announcing the Brooklyn club's offer of $20,000 for his services, said: "President Ebbetts has never had any communication with me in regard to my playing in Brooklyn. But if the deal is consummated I will play with Brooklyn or any other club that meets my terms. Otherwise I shall remain in Kansas City."

NATIONAL LEAGUE.

How They Stand.

Clubs.	Won.	Lost.	Pct
Pittsburg	57	21	.731
Chicago	51	27	.654
New York	46	30	.605
Cincinnati	41	39	.513
Philadelphia	33	44	.429
St. Louis	32	44	.421
Brooklyn	28	51	.354
Boston	23	55	.295

Yesterday's Results.

Cincinnati, 5; Boston, 0.
Pittsburg, 5; Philadelphia, 4.
Chicago, 2; Brooklyn, 0.
First Game—
St. Louis, 4; New York, 3 (sixteen innings).
Second Game—
New York, 3; St. Louis, 0.

AMERICAN LEAGUE.

How They Stand.

Clubs.	Won.	Lost.	Pct.
Detroit	52	29	.642
Philadelphia	47	33	.588
Boston	49	35	.583
Cleveland	45	35	.563
New York	36	45	.444
Chicago	36	45	.444
St. Louis	35	48	.422
Washington	24	54	.308

Yesterday's Results.

New York, 5; Detroit, 3
Chicago, 12; Washington, 2.
Philadelphia, 4; St. Louis, 3.

Race Week In the "Lexington of Ohio"

The One Big Meeting With No Fall Event Advertised.

$5,200 IN PURSES. **LIMA** OVER 100 ENTRIES IN.

RACES

WEDNESDAY'S PROGRAM:

2:18 Trotting Class .....$400.00 2:11 Pacing Class $400.00
2:21 Trotting Class $400.00

Band Concerts from 12:20 to 2 P. M. Ladies Admitted Free At Gate.

Reserved Seats on Sale at Melville's Drug Store for Entire Four Days and Up Until Noon for Each Day.

First Game—
Cleveland, 6; Boston, 1.
Second Game—
Boston, 8; Cleveland, 2.

AMERICAN ASSOCIATION.

How They Stand.

Clubs.	Won.	Lost.	Pct.
Minneapolis	50	43	.538
Milwaukee	48	43	.527
Louisville	47	43	.522
St. Paul	43	44	.494
Indianapolis	45	47	.489
Columbus	45	47	.489
Kansas City	41	45	.477
Toledo	41	48	.461

Yesterday's Results.

St. Paul, 3; Indianapolis, 2.

SPORTING CALENDAR.

Among the sporting events on for this week are the following:

Monday.

South Atlantic States tennis tournament commenced at Augusta, Ga.

Eastern doubles tennis championships opened at Longwood Club, Boston.

Northwestern tennis championships began at Lake Minnetonka, Minn.

Tuesday.

Ten thousand dollar racing meet opened in connection with North Dakota State Fair at Grand Forks.

Delaware Horse Show Association opened exhibition and racing meet at Wilmington.

Fifteen thousand dollar harness meet opened at State Fair Grounds, Springfield, Ill.

Wednesday.

Race for small sailing craft around Long Island, 210 miles, will be held under the auspices of the Atlantic and New Rochelle yacht clubs.

Thursday.

Bay Shore Horse Show Association will open its ninth annual exhibition at Oakwood Park, L. I.

Friday.

Y. M. C. A. athletes from all over United States will begin track and field meet at Seattle exposition.

Saturday.

Western tennis championships in doubles and singles begin at Onwentsia Club, Chicago.

Chicago Yacht Club will hold its Mackinac cruising race on Lake Michigan.

Mr. H. F. Vortkamp is pleased to announce to his customers that he has secured the agency for Zemo, the best known remedy for the positive and permanent cure of Eczema, Pimples, Dandruff, Blackheads, Piles and every form of Skin or Scalp disease. ZEMO is a clean liquid for external use, gives instant relief and cures any form of skin or scalp disease by destroying the germ that causes the disease, leaving a clean, healthy skin. Mr. H. F. Vortkamp will gladly show you proof of many remarkable cures made by ZEMO.

BRYAN TO SPEAK.

Special to the Daily News.

Kirksville, Mo., July 20.—William J. Bryan has returned to the Chautauqua platform and will deliver an address during the assembly opened here today. Other speakers will be Senator Gore, of Oklahoma and Governor Hanley of Indiana.

Mr. C. C. Perkins and Miss Florence Glaze spent Sunday in Toledo and other points.

CITY PRESSING PARLOR—121 E. MARKET ST.

Only parlor in town that guarantees their work. We press suits for 50c; clean and press for $1.00. Try us and you will never stop coming. jy20-eod-3t

A NOBLE PHYSICIAN.

Another Biograph Picture—Royal Theater. jy20-2t

A national girls' college, for the training of teachers has been established at Peking, entrance being by competitive examinations in all the provinces.

CRIDER CEMENT BLOCK & COAL CO.

Successors to Fisher Bros. & Aggus,
CAN FURNISH YOU ALL KINDS OF
CEMENT BUILDING MATERIAL

At reasonable prices. All work guaranteed. Headquarters for Blocks, Shingles, Brick, Columns, Flues, Piers and Special Forms. Your patronage solicited.

BOTH PHONES:
Old Phone 1318.
New Phone 1852 R.

329 E. Kibby Street,
LIMA, O.
L. R. CRIDER, Mgr.

DON'T BUY JUNK.

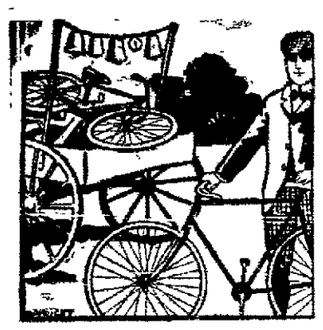

when you buy a wheel. Let us sell you a good wheel, one that you will take pleasure and comfort with and be proud of. We haven't a wheel in stock that we can't recommend to you for its lightness, strength and durability. If you want one that will give you thorough satisfaction get a Pierce. We will sell you one at an attractive price.

A. J. GLADWELL,
845 South Main Street.

D & C The Great Lakes Trip

D & C LAKE LINES

A little journey on the inland seas is the most pleasant and economical vacation trip in America. The ever varying scenery of the shore line and the picturesque beauty of the islands add interest and delight to every mile of the trip. All the important ports on the Great Lakes are reached regularly by the excellent service of the D & C Lake Lines. The ten large steamers of this Fleet have all the qualities of speed, safety and comfort. Every boat is of modern steel construction and is propelled by powerful engines. The Clark Wireless Telegraph Service is used aboard.

Tickets reading via any rail line between Detroit and Buffalo, Detroit and Cleveland, in either direction, are available for transportation on D & C Line Steamers.

The D & C Lake Lines operate daily trips between Buffalo and Detroit, Cleveland and Detroit, four trips weekly between Toledo, Detroit, Mackinac and wayports, and two trips weekly between Detroit, Bay City, Saginaw and wayports. A Cleveland to Mackinac special steamer will be operated from June 15th to September 10th, leaving Cleveland direct for Mackinac stopping at Detroit enroute every trip and at Godenich, Ont., every other trip. Special daylight trip between Detroit and Cleveland during July and August. Send 2 cent stamp for illustrated pamphlet and Great Lakes Map. Address:
L. G. Lewis, G. P. A., Detroit, Mich.

P. H. McMILLAN, President
A. A. SCHANTZ Gen. Mgr.

THE COAST LINE TO MACKINAC

Detroit & Cleveland Nav. Co.

MONEY TO LOAN

We are prepared to loan money for new buildings, buying improved property, paying off mortgages, or for other purposes, at 6 per cent, on city and farm property within Allen County, on long time with privilege of paying the entire loan off in any month. Interest reduced monthly. You have the privilege of paying each month as much on the principal as you desire. Every payment, be it large or small, reduces the amount of your interest. "The Citizens' Plan" gives the best satisfaction to borrowers.

Savings Accounts opened and Certificates of Deposit issued. Call at the Company's office for full particulars.

The Citizens Loan & Building Co.,

321 North Main Street, Lima, Ohio.
Established 1882. Assets over $1,150,000.00.

News Want Ads Always Brings Results.

NEWSPAPER ARCHIVE®

THE LIMA DAILY NEWS.

Published Daily by The News Publishing Company, Lima, Ohio.
121—East High Street—121

Entered in the Postoffice in Lima as mail matter of the Second Class.

TELEPHONES:	HOME	BELL
Editorial Rooms.....	417	
Business Manager....	417	417
Job Rooms.....	846	12

Any neglect on the part of the carrier should be reported at once to the office. Columns open to all. Articles must be brief. Long ones, as a rule, refused. All communications must be signed by writer, as an evidence of good faith. Anonymous communications will not be published.

LARGEST SWORN CIRCULATION, EXCEPT IN TOLEDO, OF ANY PAPER PUBLISHED IN NORTHWESTERN OHIO—THE ONLY PAPER IN MANY HOMES.

TUESDAY, JULY 20, 1909.

DON'T BE HOOD-WINKED.

The morning paper in an effort some weeks ago to make political capital for the fall campaign, attacked the Democratic members of the Board of Public Service in the letting of a number of street contracts, throwing the entire blame upon Mr. Fiske.

In the letting of west Market and west Spring, involving more than $100,000 of the city's monies, the morning paper has naught to say more than a few more jabs at "The Administration."

The taxpayer should not be hoodwinked. The letting of all recent contracts has not been a political piece of maneuvre. All the officials, Republicans and Democrats, alike, concurred in the letting. Mr. Harps, Republican member of the Board of Public Service, is just as deep in the matter as is either Mr. Fisk or Mr. Wilson. THE BOARD ACTED UNANIMOUSLY.

Mr. Harps, the Republican, while in a minority, could have voted for postponement of the paving of west Market street, and registered his vote. He did not do so; nor did he want to do so.

There is no "politics" in the recent paving contracts. It is the individual act of the various men representing the city.

The morning paper in its political cry never mentions the name of the legal adviser of the city, who has passed upon and sanctioned every contract letting. W. L. ROGERS, THE REPUBLICAN CITY SOLICITOR, is supposed to be the legal counsel of the City of Lima. He has not only concurred in all the paving contracts so far let, but has played the leading role and himself stood by and saw the stickers placed on the specifications for creosote block, knowing, or in a position to know, that the act was illegal, and so ruling after the bids had been filed. If the blame for the recent paving scandals can be placed upon any single head it must be upon that worn by the legal representative of our city.

There is no chance for cheap political capital to be made out of the recent paving contracts. Mr. Harps and Mr. Rogers stood by and not only saw the contracts awarded, but the former voted for them and the latter sanctioned them.

Don't be hood-winked, and don't be disappointed if the morning paper has little to say regarding west Market and west Spring. Their own ox is gored, just as deeply as the opposition. And besides, Mr. McHugh is not footing any advertising bills to make complaint against Market and Spring.

THE PRESIDENT'S POWER.

The great power of the presidential office was never better illustrated than by the present situation in Washington. Apparently the senate's opposition to what the President demands has collapsed in a day. After laboriously building up a tariff bill far more cruel in its exactions upon the ultimate consumer than the Dingley law itself, the senators find that the man in the White House actually meant what he said in his campaign promises of honest downward revision, and enough of them experience what the Associated Press euphemistically calls a change of sentiment to cause a turn to the right-about.

Senator Aldrich's men still have the power to stand to the end for revision upward. The worst the President could do would be to veto the measure they presented to him and then there would be the existing law, with which the interests they represent are well satisfeid. But, from the day's news, they don't dare hold out against the President. A few quiet, firm words seem to have settled the matter.

The country is not going to get the kind of tariff law it ought to have. Many of the schedules will remain too favorable to the big corporate interests and not favorable enough to the people at large. But the prospect now is to take a few specific examples, that iron ore and oil will come in free and that there will be deep cuts in the rates on coal, hides and lumber. Already reductions have been made by the conference committee on three important items in the wool schedule. It seems certain that the bill which finally results will be a juster measure than the Dingley law. And, in proportion to the extent of his victory over the senate majority, the people's faith in President Taft, which really has never faltered, will be strengthened and increased.

SLIPPED A COG.

In the self-prepared statement of its award of contracts for the paving of west Spring and west Market, given space in the columns of the Times-Democrat, that eminent organ of the People, appears the following paragraph:

"It is understood that the paving company which was awarded the contract has stated that the repairs could be made for $5,000, but if this is done, the entire sum must be paid by the city, the residents not being taxed for the repairs. It is not known what disposition will be made of the petition since the granting of the contract."

In other words the Board says, after acknowledging that the same contractor who is to do the job complete offers to make repairs, that if such a procedure was taken, "the entire sum must be paid by the city." Ye Gods, as if the city-a-large was not paying triple this sum to re-pave the street.

Instead of paying $5,000 for repairs under the action of the Board as taken, the city must now pay $16,161.08, and the property owners $16,161.08 additional.

Yet according to the Board's self-dictated explanation, the city is better off by going on and spending more than $16,000 to accomplish the same result—having a good street—as the same contractor says he could effect the rough repairs.

Consistency, thou art a jewel.

The average editor, lightly imagining that he can easily escape the corporation tax by simply transferring all his holdings from stocks to bonds, experiences a rude shock when he discovers that there aren't many bonds of less than $1,000 denomination.

A good coat of tar and feathers would be a fitting reward for the dog poisoner. The American Dog Fanciers' Association will meet with support everywhere in its campaign to punish his brand of degenerate.

A New York surgeon has found a way of removing the appendix without shedding blood. If he could find a way of doing it without making you shed $500, it would be more of a boon to humanity.

Sunny Jim Sherman doesn't see how the President ever could have got any terms at all out of the senate if he hadn't been backed up by the tremendous influence of the vice presidential office.

If a few actors on the stage today would follow the example of Chin Sam, the Chinese actor, and shuffle off this mortal coil, they would receive more applause than ever before in their career.

Taft's threat to veto the tariff bill if it isn't framed to suit him, reminds us very much of the way he used to talk to trusts and undesirables when he was President. He used to call at the White House.

Two months more and the Democratic evening papers will be telling their readers what a good thing it will be to re-elect the present Democratic administration. It will be too—for some of the crowd.—Republican Gazette.

About the same time the Republican-Gazette will be telling what a fine, classic representative, all-advising, ever watchful City Solicitor Mr. W. L. Rogers, who has sanctioned every paving contract, really is, and how the good people should return him to guard (?) their interests another two years.

No mention is made by the morning Republican organ that there are such men living and in the city's service as Mr. Wm. T. Harps, who has voted unanimously with Messrs. Fisk and Wilson; or Mr. W. L. Rogers whose sanction of every contract qualifies him to run for a second term.

The throne of the shah of Persia has $1,000,000 worth of jewels in it. Just now Mohammed Ali might look more comfortable on something that resembled a fire escape more.

The Sugar Trust hastens to announce that the report that it was going to plead guilty was all a mistake, but this doesn't appear to have altered the popular impression.

The announcement from Washington that there are to be no more ornaments in the foreign service, makes it look as if Whitelaw Reid wouldn't be urged to stay much longer.

The residents of west Market street will want to know whether or not Mr. Becker expects to name Mr. Fisk as his Public Server under the Payne law.

Now if there is any more public work to be let, the dear property owners can rest assured that it will be awarded before August first.

Perhaps the morning paper is a silent partner in the Andrews Company, or did Mr. Harps and the committee hush its little mouth?

The young Democratic attorneys of the city should be the early worm and announce their candidacy at once for City Solicitor.

A western woman who killed her husband with a ball bat will never get another on account of her batting average.

A mirror doesn't always tell a fair motorist whether she has freckles or whether her face is just covered with road dust.

Even with all campaign pledges redeemed, however, the ultimate consumer can't get cherry pie all the year round.

Next time Senator Aldrich dines at the White House he will feel like spilling the coffee on the clean tablecloth.

Another ruthless reversal of the Roosevelt policies is noted in the fact that the same men are still in the cabinet.

Somebody says that men's clothing has too many pockets. It does seem that one for each hand ought to be enough.

We notice, however, that the bathing suits are a little shorter in the Sunday papers than anywhere else.

The Best Bet—That not one of the Board of Public Service will be a candidate this fall for any office.

Quick Relief

for an upset stomach, hiccoughs, a sick headache, constipated bowels, or a bilious attack is secured by using

BEECHAM'S PILLS

Sold Everywhere. In boxes 10c. and 25c.

There is Harps.

[illegible]

[illegible] up the price the howl against paving contracts grows much less in the morning paper.

Isn't it about time this farce of having a property owners' committee is tabooed?

There is nothing illegal in holding a daylight session of the Board of Public Service.

Senator Aldrich now sees what a mistake he made in not being President.

The professor who declared that all women are savages is unmarried.

They're even going to make Ex-Shah Ali live in Russia.

BIOGRAPHICAL CALENDAR.

To begin this biographical account with a moral it may be said that it is a very immoral one. If Hugh Percy, the third Duke of Northumberland had not been the sad dog he was, and had held the seventh commandment in proper regard, instead of smashing it into small bits, as he did, the city of Washington would never have had one of its proudest institutions, and the United States would be deprived of its principal force in the realm of scientific research.

It was as the result of an intrigue between the naughty Hugh Duke of Northumberland, and Mrs. Elizabeth Macie, a niece of Charles, Duke of Solicitor that James Smitheson was born 155 years ago. And it was Smithson, the natural son of the Duke and his paramour, who bequeathed a half-million dollars to the United States government for the establishment of the Smithsonian Institution in Washington.

Although Smitheson was born without the sanction of marriage, he was not neglected in his youth and his great natural talents were trained and developed at Oxford University. He early gained fame as a physicist, and in 1787 he was elected to the Royal Society, and was one of the most learned contributors to the "Annals."

After a brilliant career, in which he amassed much material wealth for himself as well as contributing liberally to the intellectual wealth of the world, he died in Genoa, Italy June 27, 1829. Six years later his property, amounting to over $500,000 came into the possession of the United States government, having been bequeathed by Smithson "for the purpose of founding an institution at Washington, D. C., to be called the Smithsonian Institution for the increase and diffusion of knowledge among men." Thus did he who was born without a name acquire an immortal one.

Today the Smithsonian institution is one of the greatest organizations of its kind in the world, having a library surpassed by none in the country as a resource for scientific research and a museum in which are collected the rich acquisitions of many great explorations.

$100—REWARD—$100

The readers of this paper will be pleased to learn that there is at least one dreaded disease than science has been able to cure in all its stages, and that is Catarrh. Hall's Catarrh Cure is the only positive cure now known to the medical fraternity. Catarrh being a constitutional disease, requires a constitutional treatment. Hall's Catarrh Cure is taken internally, acting directly upon the blood and mucous surfaces of the system, thereby destroying the foundation of the disease, and giving the patient strength by building up the constitution and assisting nature in doing its work. The proprietors have so much faith in its curative powers that they offer One Hundred Dollars for any case that it fails to cure. Send for list of testimonials.

Address F. J. CHENEY & CO., Toledo, Ohio.
Sold by all Druggists, 75c.
Take Hall's Family Pills for constipation.

EAGLES.

All members of Lima Aerie, No. 370, are requested to attend the meeting this evening, at 7:30 o'clock, sharp. Business of importance demands your presence.

PETER LAUGHLIN, Sec.

TOLEDO HOSPITAL.

Toledo, O. 19 beds. Offers three-year course training, exceptional opportunity. Third year, five dollars per month. Applications now being received for fall class. Apply Miss Clara G. Williams, Superintendent. jul20-61

FOR RENT—4 rooms, at 670 south Elizabeth street. New phone 1190 M.

CITY DIRECTORY.

R. L. Polk & Co., publishers of the Lima city directory, have completed the canvas of the city. Any firm or individual who may have been missed in the canvas, or any one making any changes, will please notify us at the Colonial Hotel. Bell phone 250.

R. L. POLK & CO.
til j20

Prices cut in two at Van Horn & Company's.

LITTLE SON

OF MRS. GERTRUDE WELLER WILL BE BROUGHT HERE FOR BURIAL.

William Weller, aged four years, son of Mrs. Gertrude Weller, died in Los Angeles, California, from enlargement of the spleen, and will be brought here for burial, the body being expected to arrive tomorrow evening. The funeral services will be held at the L. H. Kibby home, and will, probably, be private. The burial will be made in Woodlawn.

The death of the little lad will call J. R. Hughes and Mrs. Fanny Hughes Head from their summer home in Randolph, Vermont, where they have been spending some time.

Mr. and Mrs. Kelker will leave this afternoon to spend two weeks in Philadelphia and Atlantic City.

Elmer Brandon and wife, of Celina, O., are visiting his mother, Mrs. Brandon, of west Wayne street.

When you go away for the summer be sure to have The News mailed to you. Address changed as often as necessary. Leave order with newsdealer, or send direct to The News Circulation Department.

PAINFUL INJURIES

SUSTAINED BY FRANK WHEELER, AT SOUTH WARSAW.

Frank Wheeler, of 120 east Kibby street, was quite painfully injured at South Warsaw, on Monday morning, when a ladder, upon which he was painting, slipped in some manner, hurling Mr. Wheeler to the ground, a distance of ten feet. Mr. Wheeler fell upon his back and hip, sustaining a number of severe bruises, but, fortunately, no bones were broken.

Mr. Wheeler was brought at once to his home in this city, where he is resting easily, and it is expected that he will be able to resume work in a short time.

AMUSEMENTS.

The Murray and Mackey Company opened to a most appreciative audience last evening at their Pavillion Theater and proved themselves worthy of giving a first class entertainment for the money. The play last night, "Why He Divorced Her," was well acted, finely costumed and the stage facilities were all that could be desired.

Florence Murray and J. M. Donavin were splendid in the leading roles and the company rendered most excellent support, notably Mr. Belgarde.

Specialties are carried by this company and are put on between the acts and all were clever, Charlie Vansin eccentric dancing being repeatedly encored and Harry Sherman and George Brown proving strong favorites.

Tonight a dramatization of the famous book by Mary J. Holmes will be produced namely "Lena Rivers," and it is claimed to be one of the best this company produces.

The location is on south Main street near the bridge and the outfit is excellent in every particular, comfortable seats, adequate stage and scenery, and everything that can be done for the comfort and enjoyment of the patrons is attended to in a thorough manner.

Commencing tonight, Hover Park will present to the public as an attraction, the Reckless Recklaws, in a wonderful bicycle act. Mr. Recklaw will be assisted by his wife, in a comedy skating act, while their boy will feature a comedy bicycle act.

The old original, Jimmie Rose, the character man; Ed. Brown, the buck and wing dancer, and Rival Burke, the sensational wire and acrobat performer, will be seen also.

S. Otis Dotson, president of the Standard Amusement Co., is in receipt of a personal letter from the original John L. Sullivan, asking for one week's engagement at Hover Park. Mr. Dotson said today when seen by a News man, that without any doubt, Mr. Sullivan would be booked for a week's stand soon. Mr. Sullivan will be accompanied by Jake Kilrain, his sparring partner.

The musicians who are in charge of the dance pavilion at the Hover park, announce as their feature for this week, a moonlight dance which will be held in the dance pavilion Wednesday night. The event will be open to the public.

The Ural mountains, from which almost the entire world's supply of platinum is obtained, produced but 16,731 pounds last year as against 41,838 pounds in 1907.

Sore Throat.

You owe it to your family to have a bottle of TONSILINE ready for instant use at the first appearance of Sore Throat. TONSILINE will cure it, and by curing it you avoid the danger of Tonsilitis, Quinsy, Croup, Diphtheria and other dread diseases.

No wonder TONSILINE is so popular a Sore Throat Cure. It is made to cure Sore Throat. When you have Sore Throat the gateway to the body is sick. Then you need a remedy you can be sure of—one made especially for curing Sore Throat. Don't delay—TONSILINE is the stitch in time. 25 and 50 cents, all druggists. The Tonsiline Co., Canton, Ohio.

The Man From Home

A Novelization of the Play of the Same Name

By BOOTH TARKINGTON and HARRY LEON WILSON

Copyright, 1909, by American Press Association

CHAPTER IX.

RECOGNIZED.

THE German was frankly enjoying his guest's conversation and quaint mannerisms and went on:

"I wonder you make this long journey, my friend, instead of spending your holiday at home."

Pike looked up in astonishment.

"Holiday! Why, I never even had time to go to Niagara falls. I'm here on business."

Ethel, who was still standing by the countess, looked at her friend with pained entreaty, and Horace, catching Lady Creech's basilisk eye fixed on him, reddened with mortification.

Daniel carefully folded his napkin and sat back.

"I expect it's about time for me to go and find the two young folks I've come to look after," he said.

"You are here for a duty, then?" asked the German quietly.

"I shouldn't be surprised if that was the name for it," answered Pike, rising. "Yes, sir; all the way from Indiana!"

Both Ethel and Horace started in horrified amazement and looked at each other with stricken terror on their faces. If this should—

"I—I can't stand this. I shall go for a stroll," said Horace hysterically and rose from the table, while Hawcastle looked at Pike fixedly.

"By Jove!" he said slowly.

"I expect, doc," went on Pike calmly, "that I won't be able to eat with you this evening. You see—you see I've come a mighty long way to look after

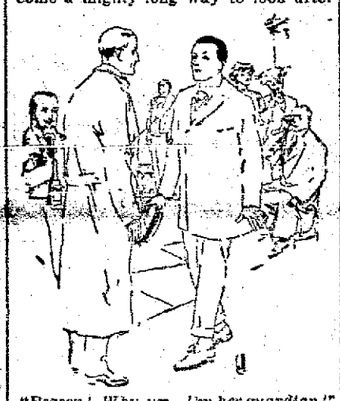

"Reason! Why, yes. I'm her guardian!"

her, and she—that is, they—will probably want me to have supper with them."

The horror was closing fast around the other party, and they simply stared.

"Do not trouble for me," observed the German. "Your young people—they have a villa?"

"No," answered Pike, with a smile. "They're right here in this hotel."

Horace, with fear lending wings to his scattered senses, sprang to his feet and began to walk toward the grove. Pike looked up.

"I'd better ask," he said, and then, observing Horace, went on addressing him: "Hey, there! Can you"— He stared as the young man, paying no attention, proceeded on his way. Pike raised his voice.

"Excuse me, son, ain't you an American?" As Horace paid no more attention he turned to Mariano. "Here, waiter! Tell that gentleman I want to speak to him!"

Mariano sprang after the retreating Horace.

"Pardon, m'sieu, the gentleman, he wish to speak to you."

Horace whirled in an angry flash.

"What gentleman?" he demanded, and Pike regarded him calmly.

"I thought from your looks," he proceeded quietly, "you might be an American."

Horace planted himself squarely before his interrogator.

"Are you speaking to me?" he demanded haughtily.

"I shouldn't be surprised," said Pike genially. "Ain't you an American?"

"I happen to have been born in the States," replied Horace aggressively, and Pike smiled quizzically.

"Well, that was luck," he commented, and as Horace turned again to go he said: "Hold on a minute! I'm looking for some Americans here, and I expect you know 'em—boy and girl named Simpson!"

Horace flushed deeply to the roots of his hair.

"Is there any possibility you mean Granger-Simpson?" he asked, with elaborate sarcasm, but this was lost on Daniel.

"No, sir; just plain Simpson. Granger's their middle name. That's for old Jed Granger, grandfather on their mother's side. I want to see 'em both, but it's the girl I'm really looking for."

"Will you be good enough to state any possible reason why Miss Granger-Simpson should see you?" and Pike started in genuine astonishment.

"Reason!" he reiterated. "Why, yes, I'm her guardian!"

The effect of this simple statement was terrifying. Ethel reeled dizzily and was supported by Mme. de Champigny. The earl rose to his feet, and Horace staggered back.

"What!" he cried.

"Yes, sir," went on Pike—"Daniel Voorhees Pike, attorney at law, Kokomo, Ind."

Horace fell back from him in horrified amazement.

"I shall ask her," he began weakly and shamefacedly, "if she will consent to an interview."

Pike looked at him in amazement in his turn.

"Interview!" he said. "Why, I want to talk to her!"

Hawcastle, with some of his finer feelings aroused, picked up his sister-in-law with his eyes, much as a clever hostess picks up her feminine guests at dinner, and arose, turning to Ethel.

"This shall make no difference to us, my child," he said and, turning sharply, took Lady Creech by the arm and left the terrace. Pike looked at Horace pityingly.

"Don't you understand?" he said. "I'm her guardian!"

For a fleeting instant Horace stared at him and then dropped his chin and walked away.

"I shall never hold up my head again," he said.

The sudden horror of the revelation that Horace had drawn forth bore down upon Ethel's mind with a crushing weight.

To her artificialized understanding the disgrace was more than she could ever hope to bear, and Horace's expressed thought that he should never be able to hold up his head again was but a vivification of her own.

Surely it would have been bad enough, she told herself, if this fearful thing had come upon them privately, but to have it appear in the full light of day and in the very hearing of the family of the man she was about to marry was too cruel.

And with an inward groan she leaned for a moment against the terrace wall where the countess had left her. When the first astonishment had passed and she had time to realize what had occurred, events that had seemed but fleeting impressions rose up before her in all their vivid nakedness. Mme. de Champigny had looked at her with astute contempt, she was sure, and she dimly remembered seeing the look of horrified amazement upon the patrician features of the Earl of Hawcastle.

Then, with an awakened resentment, the fighting blood of the sturdy plebeian Simpson stock, the stock that had upheld its end in the battle against oppression in several wars, came back to her with a rush, and she decided to see this awful man and give him to understand that he must go away at once and never insult her again by his uncouth and vulgar presence. Such business as had to be transacted could be done through an intermediary.

With a bracing of her spirit she stepped forward resolutely and came up close behind Pike as he stood with drooping jaw gazing in perplexity after the retreating Horace. Ethel cast a look of loathing upon the straight back of the guardian of her peace and ground her little boot heel into the stone flagging. She glanced up and saw that the common German was looking at Pike with grave sympathy and even understanding, and instantly she hated him for it. Then she saw him take his cap from the obsequious Mariano and turn away. When he had gone she said in a low voice:

"I am Miss Granger-Simpson."

TO BE CONTINUED.

SHERIFF'S SALE.

Case No. 13,802; Ex. Doc. 8. The Commercial Bank and Savings company, etc, plaintiff, vs. William Q. Morris, et al., defendant. Page 13, 802, Allen Common Pleas court.

By virtue of order of sale, issued from the Court of Common Pleas, of Allen County, Ohio, and to me directed, I will offer for sale at the east door of the court House, in Lima, Allen County, Ohio, on Saturday, July 31st, 1909. Between the hours of 10 o'clock and 12 o'clock noon, the following described lands and tenements, situated in Village of Bluffton, Allen County, State of Ohio, and described as follows, to-wit:

Inlot No. three hundred and sixty-seven (367) in James H. Eaton eleventh (11th) addition to the Village of Bluffton, as the said is designated and delineated upon the record plat of said addition. Apraised at $4,200. Terms of sale: Cash.

HENRY VAN GUNTEN,
Sheriff, Allen County, Ohio.
Lima, Ohio, June 29, 1909.
ARMSTRONG & ARMSTRONG,
Plaintiff's Attorneys.

DR. R. D. KAHLE,
Office 135½ North Main Street, Deisel block. tf

HUMPHREYS'

Humphreys' Veterinary Specifics "For Every Living Thing on the Farm." Horses, Cattle, Sheep, Hogs, Dogs, Poultry.

A. A. For FEVERS, Milk Fever, Lung Fever.
B. B. For SPRAINS, Lameness, Rheumatism.
C. C. For SORE Throat, Epizootic, Distemper.
D. D. For WORMS, Bots, Grubs.
E. E. For COUGHS, Colds, Influenza.
F. F. For COLIC, Bellyache, Diarrhea.
G. G. Prevents MISCARRIAGE.
H. H. For KIDNEY and Bladder disorders.
I. I. For SKIN DISEASES, Mange, Eruptions.
J. K. For BAD CONDITION, Indigestion.

At druggists or sent prepaid on receipt of price. 60 cts. each.

500 page Book and Stable Chart to hang up mailed free.

HUMPHREYS' HOMEO. MEDICINE CO. Corner William and Ann Streets, New York.

NEWSPAPER ARCHIVE®

A GREAT DEMONSTRATION OF VALUES.

"Signal Mercantile Triumph"

Men's and Young Men's Suits Made of Royal Blue Pure Worsted Serge at

$5.00

Absolutely the greatest Suit Sale of the year. Guaranteed fast color and sun-proof. Smartly shaped garments, carefully tailored. All shapes to fit men of all builds.

No matter how you're fixed for Suits—you'll not miss this opportunity if you can realize the importance of this sale. Sale ends Friday evening, July 23d.

Other Extra Values, Thousands of Smart Suits—Clothes of the most Prominent Weaves of the season.

$7.50, $10, $12, $15

Garments of Positive Merit—Ideal Clothes.

Great Straw Hat Reduction.

Strongest Straw Hat proposition ever presented the people of Lima and vicinity. Throw away your old, it doesn't pay to hold on to it when you can get a new one at these prices.

39c, 59c, 79c, $1.29, $2.29

All the latest styles and shapes in men's, boys' and children's hats.

Genuine Panama Hats, $4.45.

EILERMAN'S "The Best Good Clothes Store in America.

PUBLIC SQUARE. Eilerman CLOTHING CO. LIMA, OHIO.

MR. COLLINS

IS BECOMING ANXIOUS ABOUT NEW INTERURBAN STATION.

WANTS TO KNOW WHY OHIO ELECTRIC COMPANY DOES NOT PROCEED WITH IT.

The city council held an adjourned session last evening and transacted considerable business along the lines of routine matters. The president, Dr. Bowser, was in charge of the gavel, and only one member was absent.

The city engineer submitted an estimate for the proposed curbing, draining and macadamizing of Shawnee street within the limits of Lincoln park, the figues of the estimate aggregating $3,308. The report was referred to the street committee.

A communication from the west Market street property owners, asking that the council take such steps as might be necessary to defer the proposed repaving of their street until next summer. Mr. Dildine remarked that the petition was somewhat belated, inasmuch as the board of public service had already awarded a contract for the re-paving of the street, thus forestalling any action of the council in the matter, and leaving no remedy other than an appeal to the courts. The communication was received and filed.

Petition for the improvement of Collet street, from Elm street to the North Shore drive was referred to the street committee.

A resolution was adopted granting the property owners of Faurot avenue, between Nye street and Baxter streets, the right to grade their street, between the points named, the work to be done under the supervision of the engineer.

The solicitor was authorized to draft a resolution to authorize the drilling of four water wells in convenient parts of the city, to provide public drinking places for persons and animals.

Attention was called to the fact that the court had, some time ago, granted an injunction to prevent the construction of a new sidewalk in front of the Dalzell property on east Market street, at the expense of the owners of the property. Mr. Collins asked if this was the reason for the delay of the Ohio Electric company in building the proposed interurban station, that company now owning the property in question. Mr. Collins wanted to know what could be done by the city in the matter of the delay, and the solicitor replied that ocster procedings might be inaugurated.

Several improvement ordinances were given their second readings, but none of them were given final action.

THE DRY GOODS, DRESS GOODS AND SUIT HOUSE.

Tuesday, July 20, 1909.	Weather—Fair	221-223 N. Main Street.

Wash Jacket Suits and Dresses Specially Priced During "Race Week."

For "Race Week" we have put a new price on Women's Wash Jacket Suits. The entire line now goes in two lots as follows:

All Women's Wash Jacket Suits worth up to $10 each, in white and al colors, and nearly all sizes, are offered at **$3.98 for choice.**

All Suits worth from $10 to $19 each—all that we have left—in white and colors, and all good sizes, made up of fine English Rep, Ramie Cloth and Linen, some of our best tailored garments, are offered at **$8.48 for choice.**

Lingerie Dresses, worth from $25 to $55, in white and dainty colors, a splendid assortment, **now 20 per cent off.**

Dainty Wash Dresses, worth $12.50, $15, $16.50 to $22.50 each, in white and all colors, beautiful models, at **$9.85 each**

New Parasols for "Race Week" Priced Way Down.

And they are as pretty and desirable as they are low priced. A big assortment to select from, with satin, pongee and soft taffeta covers, in a variety of shades, some ivory tip ribs, some brass rib frames, and some 16 rib frames in the lot, with self color and natural wood sticks, **now priced at $1.25 up.**

Every woman will need one of these pretty Parasols, this week, and at the present price reductions, she can well afford one.

CHILDREN'S DRESSES.

Children's White Dresses, of Nainsook and Lawn, with fancy hand-made yokes, lace and emb. yokes. 6 mo. to 5 yr. sizes, regular $1.00, $1.25 and $1.38 values, **choice for 79c.**

Children's White Mull Hats, $1.00 to $1.50 values, only a few left **at 49c each.**

ART LINENS, ONE-FOURTH OFF.

Linen Centerpieces, Doylies, Lunch Cloths and Scarfs, with drawnwork centers, hemstitched edges, various sizes, regular 20c, 39c, 50c, $1.00, $1.50 to $3.75 values, **now one-fourth off.**

A good time to buy gifts, or to replenish the supply in your linen closets.

DRY BLUEM GOODS **G. E. BLUEM** DRY BLUEM GOODS

MOSER & DEAKIN

Upholstering, Refinishing and Repairing

Davenports, Rockers, etc., made to order.

Leather work a specialty.

Hair Mattresses and Box Beds made to order.

Old ones renovated and repaired—Couches.

450 South Main Street.

New 'Phone 572.

Opposite Market House.

MURRAY and MACKEY

Big Comedy Company.

Under Canvas.

Lot South Main Street Near Bridge.

ALL WEEK LONG

CHANGE OF PLAY NIGHTLY

PRICES: 10c AND 20c.

TONIGHT—"LENA RIVERS."

REAL ESTATE TRANSFERS.

Samuel McCain to Margaret Montague, lot 6460, Homewood, $250.

Christian H. Eckhart to Sherman Miller, lot 5 in Eckhart's First Oak Park addition, $175.

J. C. Linneman to D. C. Dunn Co., lot 65 in Norval Heights addition to Lima, $150.

In winter sports held in northern Sweden in February automobiles were used to tow ice yachts to the starting point, the tires being wrapped with chain to enable them to grip the ice.

CRUSHED

BENEATH CAR WHEELS, LIFE OF JOHN LONG GOES OUT.

BOTH LIMBS WERE TERRIBLY MANGLED AND OTHER INJURIES SUSTAINED.

Death came to John Long, the well-known junk dealer, in a most tragic manner, on Monday evening, when his life was crushed out beneath the wheels of a north Main street car. The accident occurred on south Main street, just below the bridge, and was witnessed by a number of persons who were in the vicinity at the time.

Mr. Long has been out buying junk, and had left his cart on one side of the street, when he started to cross to the other side. Being very deaf, Mr. Long did not hear the approaching car, and before the motorman could decrease the speed, the man was struck by the fender and hurled into the middle of the street just ahead, the fender being too high to pick up the body. The front wheels passed over Mr. Long, who clung to an iron bar beneath the car, and was dragged for some distance. It was necessary to raise the car before the injured man could be extricated, and he was at once rushed to the hospital in the Eckert ambulance. Upon examination it was found that the right foot had been crushed to a pulp, while both limbs were broken, crushed and twisted. One collar bone had been broken, and one hand mashed. There was a bad wound on the spine, and the scalp was laid open. Before Drs. Vail and Bates were able to operate upon the injured man, death relieved his sufferings.

Mr. Long was aged about sixty-nine years, and had been in the junk business in this city for a number of years, coming here from Paulding county twenty-five years ago. He lived alone in a little house in Walnut alley, where he performed all his own household tasks. He is survived by six children, Harry and James Long and Mrs. Etta McVicker, of this city; Elmer Long, of Cleveland; Allen Long, of Washington, and Miss Lizzie Long, of Cleveland. The remains were taken to the Eckert & Son's undertaking rooms, where they were prepared for burial.

There seems to be some difference of opinion among the witnesses of the accident, as to the rate of speed at which the car which struck Mr. Long, was traveling. The car was in charge of Motorman Johnson and Conductor Baxter. It is said that Mr. Johnson has not been long in the service. However, Mr. Long [illegible] of hearing, and it is [illegible] death is probably due. Needless to say, the crew of the car deeply regret the sad occurrence.

No arrangements have as yet been made for the funeral services, but interment will probably occur in this city.

BURDENS LIFTED

LIMA BACKS—RELIEF PROVED BY LAPSE OF TIME.

Backache is a heavy burden:
Nervousness wears one out;
Rheumatic pain; urinary ills;
All are kidney burdens—
Daily effects of kidney weakness.
No use to cure the symptoms.
Relief is but temporary if the cause remains.
Cure the kidneys and you cure the cause.
Relief comes quickly—comes to stay.
Doan's Kidney Pills cure kidney ills:
Prove it by your neighbor's case.
Here's Lima testimony.
The story of a permanent cure.

Mrs. Frank Phinney, 163 S. Jackson Street, Lima, Ohio, says: "In 1898 we publicly recommended Doan's Kidney Pills, after we had found them very effective in relieving kidney disorders. We procured this remedy from Melville's drug store and found it to be a tonic for the entire system, as well as a relief for backache and lameness across the loins. We still hold a very high opinion of this remedy."

For sale by all dealers. Price 50 cents. Foster-Milburn Co., Buffalo, New York, sole agents for the United States.

Remember the name—Doan's—and take no other.

THREE HUNDRED

ABOARD THE SPECIAL CARS ON BAPTIST CHURCH OUTING.

More than three hundred colored people of the city, requiring four special cars over the Ohio Electric and then utilizing some of the regulars, went on the excursion of the Second Baptist church missionary society to Lakeview, Tuesday morning.

The Lima delegation were joined here by colored people from all surrounding towns as far west as Fort Wayne. Cars were also run from Urbana north and it was expected there would be over five hundred enjoy the all-day picnic and outing. A special program and night amusements were arranged.

Phil Leffel, proprietor of the Lake Erie House on south Main street, will start for Florida tomorrow on a business errand.

PERSONALS.

Miss Helen Badeau has returned from a delightful visit with friends in Detroit.

The Misses Moebs, who have been guests at the Watson home, on west Spring, have returned to their home in Detroit, accompanied by Misses Rhea and Gail Watson.

Miss Georgia Fickle, of Fort Wayne, is the guest of Mrs. Edna Kline Ferguson.

Ed. F. James and family, of Chicago, are visiting his sister, Mrs. Glen Rohn, of west Spring street.

Miss Cretora Herr has returned from a pleasant visit of two weeks with friends in Gibsonburg.

Mrs. Anna James is the guest of relatives in Toledo, this week.

Mrs. E. A. Bebo and Mrs. William Dickas, of Wapakoneta, were Lima visitors on Monday.

Mrs. Louis Gildhaus, of St. Marys, visited friends in this city on Monday.

Miss Margaret Clapper, of the Bluem store, has returned from a two weeks' visit with friends and relatives at Delphos.

Miss Alice Wilson, of Wapakoneta, was the guest of Mrs. W. B. Van Note, on Monday.

Miss Anna Judkins, who was the guest of friends here, has returned to her home in Delphos.

Miss Hazel Long, of Martinsville, Ill., is the guest of friends and relatives in this city.

Eunice Elizabeth, the three year old daughter of Mr. and Mrs. A. E. Holten of 1338 south Atlantic avenue, died yesterday morning at 9:45, after an illness of three weeks of spinal meningitis.

Funeral services will be held tomorrow morning from the residence promptly at 10 o'clock, and interment will be made at Woodlawn cemetery.

Mrs. Harry Willower of Robinson, Ill., who was called to this city by the death of Ralph Willower, left this morning for Piqua, where she will remain about ten days. Mr. Fred Willower accompanied her.

A NOBLE PHYSICIAN.

Another Biograph Picture—Royal Theater. jy20-2t

"MOONLIGHT DANCE."

At Hover Park, Wednesday evening. Good floor; good music. J19-2t

FINEST

OF TALENT WILL APPEAR AT CHAUTAUQUA AT McCULLOUGH'S.

PLANS PERFECTED FOR AN EXCELLENT SERIES OF ENTERTAINMENTS.

Representatives of the various Men's Brotherhoods of the different churches, pastors and members of religious sects throughout the city gathered in the Y. M. C. A. parlors on Monday evening, to perfect plans for a summer Chautauqua to be held during the month of August.

The election of officers to have charge of the work resulted in U. M. Shappell being chosen manager; Eugene Lippincott secretary and Thomas Jones, treasurer. The executive committee will be selected later. McCullough's Lake was chosen as the place for holding the proposed Chautauqua and the dates were set for August 7 to 16 inclusive.

Excellent talent has been secured and every number of the series will be worth hearing. Rev. Wickersham, of Iowa and Ralph Parlette, of Ada, will be here on August 7, the opening day and evening. Other attractions include Dr. Adams, Iowa, August 8; Reno, the Magician, August 9; Henshaw's Grand Opera company, two performances, August 10; McGuire, "the Irish Orator," and Ralph Crane, Cartoonist, August 11; Bishop Bristol and Father MacCory August 12; Dr. Dawson, the English evangelist and Lee F. Lybarger, August 13; Lee F. Lybarger and Dixie Jubilee Singers, August 14; August 15, not filled; Judge Sadler and Appollo Bell Ringers, August 16.

The Chicago Ladies' Quartette will be an added attraction for the first three days of the Chautauqua and this alone will be worth the price of admission.

All churches and citizens are asked to lend their aid to make this the best event of the kind ever held in Lima. Last year four hundred pledges for this year were given, and some additional pledges have already been received, which has made possible the securing of this excellent line of attractions.

HUGE SUCCESS

WAS THE CAMP OF CO. C AND SECOND REGIMENT.

From the reports brought back by the boys of Company C this year's camp was a huge success.

Lieut. Robert McPeak of this city, says Camp Perry is an ideal place, the location being perfect in all respects for a camp.

Two regiments of regulars were encamped with the First and Second Regiments of the Ohio National Guard. The regulars mingled freely with the men of the National Guard regiments, and there were no traces of trouble between the two. In fact, the old soreness between the regulars and the militia seems to have entirely disappeared. The regulars have come to recognize the fact that many of the National Guard regiments are fully as well drilled as they are, and are not a bunch of "rookies" by any means. At Camp Perry the Second regiment showed up fully as well as either of the regular regiments. In the rifle shooting one of the National Guard men, a member of the state rifle team, came within seventeen points of making a perfect score at all ranges.

A NOBLE PHYSICIAN.

Another Biograph Picture—Royal Theater. jy20-2t

HOW TO CURE SKIN DISEASE.

The germs and their poisons cause the disease must be drawn to the surface of the skin an ddestroyed. Salves and greasy lotions may give temporary relief, but they have not the power to destroy the germ life. ZEMO, a clean liquid for external use will draw to the surface a clean stroy the germ life, eaving a clean healthy skin. ZEMO positively cures Eczema, Pimples, Blackheads, Dandruff, Itching Piles and every form of skin or scalp disease. Mr. H. F. Vortkamp, the druggist, endorses and recommends ZEMO and will give you a sample bottle.

IN HOTEL CORRIDORS.

Horsemen and others interested in the races continue to pour into the city. At the Norval are several auto parties, most of them here for the races. They are Geo. K. Connell and party, of Chicago; Allan Boyer and wife of Stratford, Conn.; J. E. Carland, R. R. Carland, Luke O'Brien and Joseph Millard, all of the staff of the St. Charles Hotel, Toledo; Amos Whiteigh, of the White River Stock Farm, Muncie, Ind., and L. O. Turner, his driver.

At the Manhattan are H. J. Moore, Elida, O.; B. H. Fisher and E. J. Ernst, of Toledo; and B. J. Ratelman, of Sidney, all here for the races.

W. J. Klein, of Chicago, is here for the races, registered at the Lima House.

Although Galileo perfected his first telescope some time before, the first recorded mention of it was in a German newspaper published 300 years ago this month.

The waters of Lake Chapala, between the Mexican States of Jalisco and Michoacan, are to be utilized for an extensive power and irrigation enterprise.

Cleaning, Pressing or Dyeing.

The Lima Suititorium. Practical steam dyeing and French Dry Cleaning. Elizabeth street, opposite P. O. Both phones 1885.

J. S. FLOWER, Prop.

The Chappelear Mortuary Co.,

SUCCESSORS TO

H. W. BENNETT,

MORTICIAN.

117 North Elizabeth Street.

BOTH PHONES 202.

Ambulance Service—Day or Night.

Make Your Vacation Trip a Pleasant One

by freeing yourself from any teeth troubles.

Dr. Guy F. Bayly

3rd Floor Holland Block.

with his most modern methods, will relieve you of your trouble.

EXAMINATION FREE.

Phone Office and Residence.

LIMA, OHIO.

COLD KILLS THE GERM.

Lieut. Perry Says There Are No Bald Heads in the Arctic Region.

The people who come back from Klondike testify to the fact that no native bald heads are there. The evidence is that the cold climate kills the germs that eat the hair off at the root. Lieut. Perry, who went to the Arctic Regions, gives the same evidence. Newbro's Herpicide has the same effect as the cold climate, it kills the germ that eats the hair off at the roots, and the hair grows again. Herpicide is the first hair remedy built upon the principle of destroying the germ that eats the hair off. Its phenomenal sale demonstrates the correctness of the scalp germ theory. Sold by leading druggists. Send 10c in stamps for sample to The Herpicide Co., Detroit, Mich. One Dollar Bottles Guaranteed. The Enterprise Drug Store; M. M. Keltner, Prop., special agents.

NewspaperARCHIVE®

HATS FOR MIDSUMMER

LATEST MODES FOR SUMMER USES

For variety of shapes and materials, for profusion of flowers and ribbons and feathers, for luxuriance and simplicity combined, I do not remember a summer hat season comparable to this. Advices from Paris indicate that the early fall will see a marked change in style, but this summer we have had a period of undecided style, if we may use such an expression. If a woman preferred a big hat, she might have one; if she preferred a small one, she was equally in style. To be sure, the big hats, the so-called "peach-baskets," were more numerous on the streets of New York during the early summer, but women who sought distinction in garb very early abandoned these extreme and unbecoming creations.

It is, as you realize, always advisable to abstain from extremes in every detail of dressing, particularly if your purse does not allow of your having a great variety of clothing. Of no feature of your costume is this more advisable than in the item of hats. If you must content yourself with two hats, endeavor to have them in the prevailing mode, but not so noticeable that your friends will recognize you by your headgear. Refined and successful dressing is not the garbing spoken of in the cheap shops as "stylish."

Latest Hats

I am showing you in this page a number of hats exhibited by fashionable New York and Paris milliners. They are all straws and range from the simple Panama, adorned with flowing ribbon, through a modified flower hat, up to the most expensive Paris creation—the bottom photograph of the group—a large black straw with masses of ostrich feathers and plumes.

As necessary an article of dressing, however, is the shirt-waist, once the utility garb of the woman who worked in an office, but now the favorite garment for suitable occasions for the rich as well as for the self-supporting. Every woman should have a number of these garments in her wardrobe, and for the woman who likes to occupy herself with occasional sewing, I am giving some useful suggestions for the making of the newest shirt-waists.

The Latest Shirt-Waist

It would seem that the designers must sometimes reach the end of invention and be unable to devise any further variation of tuck and plait, whereby to diversify the tailored shirt-waist. The more decorative garment—the lingerie waist, so-called—by reason of insettings of lace and embroidery, offers fewer obstacles to originality, but the tailored waist, demanding simplicity and severity of line, can command no such assistance.

There is one feature available, however, in the varied effects afforded by the different methods of closing. The simplest is the plain box-plait, buttoning through the center with moderately large pearl buttons. The edges are stitched, and many of this season's models show a narrow, plaited frill at each edge, though the new detachable frills are frequently made with buttonholes in the central band, through which they may be attached to the same pearl buttons that close the waist.

A Box-Plait Closing

The method of forming the box-plait at the shirt-waist closing differs from the making of an ordinary box-plait. It is necessary to dispose of the raw edge turned under at the front and to make a neat inside finish, combining the two operations in as labor-saving a method as possible. This is one of the cases where a time-and-labor-saving plan is commendable; there are, unfortunately, some others that are less desirable.

An adequate and neat finish on the inner, concealed side, as well as on the outer, is what constitutes good craftsmanship, no matter to what branch of the Arts it may be applied. There is certainly no more womanly art than that of the needle, and, though unnecessary fussiness should be avoided, slip-shod methods of sewing trouble are always deplorable.

Making the Plait

The box-plait is made on the right side of the front of the waist, lapping from right to left, as is the rule for women's clothing. The edge of the right front is turned under the width desired for the completed box-plait and a row of machine stitching is made one-quarter of an inch back from the fold-edge. An inch and one-half back from this fold-edge the material is creased as if for a tuck; the raw-edge of the turned-under portion will come even with this crease.

The tuck is stitched one-quarter inch from the fold-edge, and with the turned-under raw edge included in it, slipped between the two surfaces of the material that, when stitched together, form the tuck. The tuck, when stitched is pressed, backward, toward the armhole, and forms the second edge, that completes the box-plait. The left front has been cut the same as the right, and as no box-plait is made here, it must be finished in such manner that when the waist is lapped and closed, both sides shall be the same width from the center-front to the armhole.

Arranging the Buttonholes

Crease and turn under one inch, then make a second crease one inch back of the first, forming an inch-wide hem with one inch turn-under. This hem is stitched, and when the front closing is lapped, the front fold-edge of the hem should be placed underneath and even with the fold-edge of the backward turning tuck, that forms the edge of the box-plait.

The buttonholes may be placed either horizontally or vertically at the center of the box-plait. Lap the box-plait over the hemmed side of the left front and run a pin through the center of each buttonhole and into the hemmed edge underneath to mark the position of the buttons.

The Military Closing

The duchess, or, as it is sometimes called, the military closing, forms an attractive finish for the front of a waist. The effect is of two forward-turning tucks, each one inch wide, with their fold-edges meeting at the center-front. The actual closing, with buttons and buttonholes, is effected under these tucks; a hem two inches wide when finished is made on the edge of the right front, and a hem one inch wide on the left. Three-eighths of an inch allowance should be made for seams and turn-unders, consequently for a two-inch-wide hem two and three-eighths inches should be turned under at the front edge, the three-eighths forming the turn-under at the edge of the hem where it is stitched.

One inch back of this stitching, or three inches from the front fold-edge of the hem, crease the material and stitch a forward-turning tuck one inch from the creased edge. The work may be simplified if one row of stitching is made to secure both the hem and the tuck. The left side requires a hem only one inch wide, consequently this front portion should be two inches narrower than the corresponding portion for the right side.

If both sides have been cut alike, trim off two inches from the front edge of the left side. Turn under one inch and three-eighths, make the crease for the tuck two inches back from the fold-edge, slip the raw edge of the turned-under portion into the tuck and stitch one inch from the crease. This will make a finish corresponding with that on the right front, but with the hem one inch wide instead of two.

The buttonholes are worked in the wide hem, near its edge, and the buttons are sewed in corresponding positions on the narrow hem. This brings the actual closing under the forward-turning plait on the left front of the waist.

Special Materials

One may sometimes have a piece of material of rather pronounced pattern on which a special arrangement of the plaits is desirable. In remodeling, a waist may often be secured from a number of narrow pieces if they may be joined in such a manner that the seams may be concealed under a tuck or a plait. It requires only a little practice to arrange one's own designs to meet occasions like this. When a waist closes in the back it is usually with a simple hem, made the same width on both the right and left back portions and lapped and fastened with buttons and buttonholes or buttonhole loops.

Sleeve Closing

The over and underlaps of sleeve closings, fashioned after the manner of a man's shirt-sleeves, while very simple when one knows how, are somewhat puzzling to the beginner. They should be applied before the sleeve is stitched together at the seam edges, as the work can be more easily handled when the sleeve may be laid out flat. It will be necessary, however, to stitch the seam before applying the cuff.

Cut the slit in the sleeve according to the pattern, and make the notches in the edges. Cut two overlaps and two underlaps; the overlap has two notches in one of its straight edges, the underlap has one. Place the overlap on the under or wrong side of the sleeve material, the surface or right side of the material of the overlap facing the under of the sleeve, and the two notches in the edge of the overlap even with the two notches in the slit in the sleeve; stitch a narrow seam.

Place the underlap on the top or right side of the sleeve goods, the right sides of both sleeve goods and underlap facing each other, and the single notch in the edge of the underlap even with the single notch in the edge of the slit. When both these laps are stitched to the edges of the slit in the sleeve, the overlap will be on the underside and the underlap on the upper side of the sleeve.

Finishing the Closing

Have both edges of each seam turned toward the opposite side of the slit. Turn under one-quarter inch on the free side and across the lower edge of the underlap. Bring the side edge over and hem it, either by hand or machine, to the sleeve, concealing the row of stitching that forms the seam.

Turn under one-quarter inch on the edges of the overlap. Make a crease from the point at one end to the straight edge at the other.

THE PRESERVATION OF THE HAIR

Simple Rules for Beautifying Woman's Chief Charm

MANY women suffer from excessive loss of hair. Whenever they comb it it comes out in handfuls, especially after shampooing. A perfect head of hair is woman's chief claim to beauty and great care should be taken to preserve it.

In order to remedy the thinning of the hair, it is necessary to find out the reason. Those who suffer from thinning hair should bear in mind that it is often the result of something in the constitution quite remote from the seat of the trouble. Extreme nervousness, headache, worry, anxiety, besides the heat which accompanies fevers, will affect the hair and cause it not only to come out, but will arrest its growth. Another cause is great heat in the head. You can readily ascertain if this is the trouble by feeling with the fingers if the scalp is very hot. If such is the case, use some good hair tonic that has alcohol in it, and wet the scalp with it morning and night.

The most frequent cause of the thinning of the hair is defective circulation of the small blood vessels which carry the blood supply to the roots. The hair is not nourished sufficiently, and its growth is checked. The ultimate result is shown in the bald spots so frequently seen in men, where the destruction of the hair follicles has gone on to such an extent that the scalp is as smooth as the back of the hand. To remedy such a condition the blood must be brought back again into the blood vessels. This is done by pinching and massaging the scalp, so that it will be quite red, the redness denoting that the blood has come again into the blood vessels.

Stimulating the Scalp

The use of the tincture of cantharides, which is so often recommended, helps from the reason that it brings the blood to the surface by causing an irritation, which will even give rise to a blistering, if used too strong. It is usually diluted one-half to one-third of its strength, or even more if the scalp is very sensitive, and applied to the roots of the hair by means of a small brush. Every other day is often enough.

I do not recommend brushing the hair, for the reason that, unless great care is taken, the scalp is not touched, and it is only the hair which receives the stroke. All treatment to prove of benefit must be applied directly to the scalp, where are situated the hair follicles. Moreover, brushing the hair is liable to drag it out. The application of the finger-tips to the scalp, pressing it and rubbing it with a firm, gentle, persistent pressure, is what is best to renew the vitality of the scalp and bring back the blood, which has deserted the capillaries and left them to shrivel.

The greatest cause why women lose their hair is lack of cleanliness. Do not be shocked when I say that this is likely to occur among those who are often described because of their fastidiousness as "very particular." Specialists are coming more and more to believe that loss of hair is occasioned by a microbe. Combs and brushes should be kept scrupulously clean.

Many hesitate to wash brushes, fearing that the process will spoil them. Brushes need washing as often as, if not more frequently than, combs. They should be washed with soap and warm water, not too hot, and rinsed in water to which a little ammonia has been added; and the secret of preserving the stiffness of the bristles lies in drying them very quickly.

Keep Combs Clean

Those who use black combs cannot see how very quickly they become dirty and require washing. I have a friend who had very poor hair, and it occurred to her that the cause of it might be due to lack of cleanness of her combs, and in order not to be obliged to wash them too frequently she had a half a doren or so and used a fresh one every day, her hair improving perceptibly after she had inaugurated this régime.

Never use other people's brushes or combs, not even those of the family, if this can be avoided. Hairdressers are much more careful than formerly, and are supposed to sterilize all their brushes and combs before using them for anyone.

Dress the Hair Carefully

The hair may be injured by the manner in which it is dressed. Any tension or dragging on the roots is very bad for it, which accounts for the way it thins around the temples and at the sides. After having been done up for a long time in one way, the hair "gets tired," and the style of dressing it should be changed.

If the head is hot and the hair is falling out in consequence, the hair should not be piled up on the crown, but should be dressed low, although it is more apt to drag when done low in the neck than when placed higher on the head.

Use of Tonics

In regard to hair tonics, the kind should be determined by the condition. If the hair is very oily, tonics made with alcohol are best, and quinine is an excellent stimulant to the hair follicles. If the hair is dry and rough in texture, or fine and fluffy, the hair follicles need applications of grease, and crude yellow vaseline is excellent for this purpose.

It is a mistake to drag the grease through the hair, as it makes it sticky. Apply it only to the roots, rubbing it into them with the finger-tips. It has been recommended to apply grease by means of an oil-can such as is used in oiling machines, the long, pointed nozzle making it possible to reach the roots of the hair and the scalp.

Be Determined to Succeed.
Remember You Have the Opportunity to Win or Lose a Customer.

THE WOMAN IN BUSINESS

Making a Little Shop Pay

THE rage for souvenirs and gifts, "to take home to the folks," has made a splendid opening for women who can make dainty articles of almost any description. If this line of work appeals to you, no time is better than the present to start in it.

First study well the thing you make best and can supply a large demand for. Then study localities. If you are a home body, perhaps you can start a booth in your own town. If you have the wandering spirit, branch out and go as far away as you dare. You will enjoy the change of scene, the new faces and new experiences. Write to the big hotels or the management of summer resorts and find out what commission or rent they will charge. Do not expect they will allow you valuable space free of charge. They are furnishing you patrons and advertisement, and will expect you to pay therefor. Spend your utmost limit on a first-class location.

Look Over the Ground

Preliminary trips are always sensible, if you can afford them. Then you can see the situation for yourself. During your first summer, keep your eyes open and learn which are the most popular resorts. Locate in big hotels, lobbies or reading-rooms, along board walks, near railway stations and in the heart of business districts, rather than in a residence section. Spend much thought (and as much money as you can) on making your booth or table attractive.

Clean, fresh linen covers, a growing plant in brass bowl or in plain terra cotta pot, your wares attractively grouped and yourself in pretty, white, fresh suit—this makes for desirable custom. I do not think there is anything as decorative and attractive as white, even though it is a bit expensive to launder. If you decide against white, get a pretty, neat lawn or batiste, with pretty stocks and dainty cuffs.

Do Not Underrate Dress

Do not allow yourself to wear the everlasting dark skirt and shirt-waist—the business woman's uniform. Do not underrate the matter of dress when you set up as a merchant. Human nature is so constituted that it would rather purchase from a smart shop with smart-looking woman in charge than to patronize a slovenly, whining woman, no matter how great the latter's need for help.

Don't Waste Energy

Should you find you have chosen a bad place for sales, do not waste your first summer; pack up and move. For this reason try and avoid signing a lease which will necessitate your keeping your booth for an entire season. Rent by the week or month if you can. Tell the agent frankly that your business venture is a matter of experiment, and you wish to see how you are succeeding before you get into very deep waters.

If you have signed a lease, and are positive that your business will suffer by your remaining, try to sublet your booth to another tenant or try to strike a compromise. Pay a just amount for forfeiting your lease and move anyway. Do not be afraid to consult a lawyer to find out your obligations in a case like this. Get where you can sell your wares and gain a patronage, if you do have to lose some money at the beginning of your venture.

One young woman found when she selected her first place for selling novelties that she had made a big mistake. The place frequented by the fashionable people was a few miles away. She did not sell an article, and a pouring rain almost ruined her wares. "It was the hardest experience I have had," she confessed. "I shall never forget my sensations as I sat in that dilapidated booth in the rain and not a customer in sight. I was about ready to give up and jump into the ocean. Then common-sense came to my rescue. 'Why, here,' thought I. 'This is not at all like you to sit down and weep. Be up and doing. Be a man if you are going into business.'

"I got on the next train with my trunks, left my goods at the station while I gained permission of the management of the biggest, grandest hotel to allow me to sell my goods and pay the management one-third commission. The next morning the sun shone, my little table was surrounded by fashionable folks and my good luck began."

What to Sell

What do women who have these booths sell? It would be difficult to describe all the articles sold. For example, however, last summer in a reading-room on a board walk at an ocean resort I saw a white-haired woman as busy as she could be selling hand-painted buttons—cuff buttons, hat-pins, belt-pins, miniatures and little china novelties for the dresser and desk. She had nothing else, and I presume it represented her winter's painting. Probably she "farmed out" some of the work, too, thus helping others.

At another table there were kodak pictures; postals, novelties in booklets and calendars, "sentiments" sold by a pretty young woman who wore a neat white shirt-waist suit, on which was pinned a college pin and a Christian Endeavor pin. She had touched up some of the photographs with water-colors and was getting what I considered a big price for them. In the corner by the fireplace was a table with laces, hand embroideries, knitted shawls, sweaters and sunbonnets. This woman had added some pretty rag dolls to her stock and sold them out rapidly.

Women's Opportunities Many

Other booths along this board walk had jigsaw puzzles, hand-made jewelry, children's toys for digging in sand, rompers, sunbonnets and bathing suits, Chinese wares, home-made candy, postal cards, shell novelties; there were a tea-room and dining-room run by women of different churches, and many other booths, exclusive of those run by regular city dealers.

Places in which conventions are held should be quick to take advantage of this desire to remember home folks while we are away. I attended a State Sunday-school convention and watched two young girls—one with illuminated texts and photographs of views about the town, and another with hand-made stocks and dainty handkerchiefs—sell out completely. A country boy with a basket of bouquets made of wild berries, leaves and grasses disposed of them so quickly that it astounded him. The women who served the delicious noon-day dinner were besieged by people asking for home-made bread, jellies, pies and even cold meats to take back to the city.

In convention time, especially when citizens help entertain, visitors feel obliged to spend money generously to establish a good feeling. When conventions are held there is a demand for something which represents the city itself—views, booklets, souvenir spoons. A boy of fourteen, a newsboy, took photographs and wrote a little history of his home city. He had a printer friend make neat little booklets and sold them for fifty cents to those attending conventions. Two State conventions happened to meet in this town during one month and his stock was cleared out. Now the hotels and stationers of the town have his booklets in regular stock.

The Summer School Market

Summer schools and camp meetings offer fine chances for selling small novelties. One thing which has always struck me as being odd is that so few women who establish themselves near camps and summer schools think of laying in a stock of useful articles for sale. I would rather make and sell good gingham aprons and sunbonnets, and even ironholders and kitchen utensils, and to keep veils, hair-pins, handkerchiefs and notions, than to wear out my soul trying to create a demand for something purely decorative.

At a camp station, for example, there is always a demand for coffee-pots, skillets, kettles, tin pails, canvas, cotton blankets, sheets and cushions covered with good strong material.

NewspaperARCHIVE®
NewspaperARCHIVE®

DERMA VIVA

WHITENS THE SKIN AT ONCE.

Is used in place of powder—has same effect but does not show. Cures Eruptions, Freckles, Moth or Liver Spots, Brown arms or neck made whiter at once. Price 50c. Derma Viva Cold Cream, 35c. Sold by Hunter's Drug Store.

Get Our Estimates on House Wiring.

The Wentworth-Dean Electric Co.,

211 W. High St. Both Phones.

Pennsylvania LINES EXCURSIONS

To Niagara Falls

August 26, via Cleveland and the Lake.

To Atlantic City, Cape May

And other Seashore Resorts, August 5.

To Colorado and California

Daily with long limit. Variable Routes.

To Alaska-Yukon-Pacific Exposition

Daily Seattle, Portland, San Francisco and other Pacific Coast and Western cities may be visited on the trip, which may be made over variable routes west of Chicago and St. Louis.

Homeseekers Northwest, West, Southwest

On designated dates during Summer.

Get Particulars

From nearest Ticket Agent. J. W. REED.

Offering Money

Now isn't this sense? A man who advertises that he wants to buy something, is likely to be pretty eager, even if he has to pay a good price. And if the thing he wants to buy is something you have, then it really means that the advertiser is OFFERING MONEY TO YOU. And if anybody is out with an offer to pay money for something that you are willing to part with, surely you want to know about it, don't you? How will you ever know about it if you don't look through the Market-place of the Munnimakers every day?—the live, enterprising, snappy offers that are made in the little classified ads in the News?

DEAR MR. MUNNIMAKER.
Care of The News Classified Columns.
Through a little Munnimaker Classified Ad.
in The News, I closed out my millinery stock.
Yours truly,
J. D. S.

Write Mr. Munnimaker, care of The News, or phone him, No. 417, whenever you want anything.

Job Printing Of Any Class, Grade, Style, Quality. Get prices from the News-Courier.

—THE—
K.---F.---F. Construction Co.

GENERAL CONTRACTORS. CEMENT IN ALL ITS BRANCHES
Office 222 Holland Block.
New Phone 580-C, Old 809-M.

LEATHER MEN MEET.

Special to the Daily News.

Boston, July 20.—Members of the National Leather and Shoe Finders' Association began their fifth annual convention at the Hotel Somerset this morning. This afternoon the delegates are the guests of the first World's Shoe and Leather Fair. The convention will be concluded Saturday.

CRUDE OIL MARKETS.

The following are the prices paid for the various grades of crude oil by the Beep Purchasing Agency:

Pennsylvania	$1.55
Mercer Black	1.05
Corning	.94
New Castle	1.02
Cabell	1.12
North Lima	.86
South Lima	.81
Illinois, above 30	.62
Illinois, under 30	.54
Indiana	.81
Princeton	.62
Kansas and Oklahoma, 30 and above	.38
Kansas and Oklahoma below 30 (fuel oil)	.25
Somerset	.72
Ragland	.56
Corsicana light	.70
Corsicana heavy	.53
Henrietta, Texas	.53
Canada	1.26

CINCINNATI LIVE STOCK.

Cincinnati, July 19.—Cattle—Receipts, 45; market, steady. Shippers $5.50@6.25.

Hogs—Receipts, 2,373; market, 10c lower. Good to choice packers and butchers $6.00@6.15.

Sheep—Receipts, 4,458; market, steady. Extra $4.00@4.40.

LIMA GRAIN MARKET.

Wheat	$1.20
Corn	.70
Oats	.50
Hungarian, per bushel	.50
Clover Seed, per bushel	4.75
Rye, per bushel	.70

LOCAL PRODUCE.

This list is corrected every day. Prices paid by Lima merchants on July 19, 1909.

	Buying	Selling
Old Potatoes	$ .50	$ .75
New Potatoes	1.15	1.20
Creamery Butter	.32	.35
Country Butter	.18	.20
Eggs, per doz.	.20	.24
Lard, per lb.	.12	.15
Bacon	.14	.16
Old Chicken	.08	.09
Young Chicken	.14	.16
Young Duck	.06	.08
Wheat, per bu.	1.20	1.30
Ear Corn	.65	.75
Oats	.48	.52
Hungarian Seed	2.00	3.00
Millet	2.50	3.00
Clover Seed	4.00	6.00
Rye	.65	.70
Timothy Hay, baled		11.00
New Hay		6.00
Timothy Seed	2.00	3.00

CLEVELAND LIVE STOCK.

Cleveland, July 19.—Cattle—Receipts, 10 cars; market, firm. Choice to fat steers, 1,200 pounds and upward $6.10@6.25; fair, 900 to 1,000 pounds, $5.50@6.00; fair to good fat cows $3.25@4.00, choice to extra milkers and springers $55@60.

Veal Calves—Receipts, 350, market, steady. Good to choice $8.75.

Sheep and Lambs—Receipts, 10 cars, market, steady. Choice to spring lambs $8.00; common $3.50@5.00.

Hogs—Receipts, 1,500; market, steady. Heavy yorkers $8.30; pigs $8.00, heavies $8.10.

CHICAGO LIVE STOCK.

Chicago, July 19.—Cattle—Receipts 21,000, market steady. Beeves $4.80@7.45; stockers and feeders, $3.10@5.10; cows and heifers $2.40@6.25, calves $6.00@7.25.

Hogs—Receipts 30,000; market steady. Light $8.05; mixed $8.25; heavy $8.30; yorkers $8.00; pigs $7.50.

Sheep—Receipts 20,000; market firm. Natives $2.75@4.90, lambs, $4.75@8.25; westerns $5.00@8.00.

TOLEDO GRAIN.

Toledo, July 19.—Wheat—Cash $1.30, July $1.21¾, Sept. $1.13½, Dec. $1.13; May $1.15¾.

Corn—Cash 72½c, July 72½c; Sept 42¼c, Dec. 43¼c, May 45¼c.

Oats—Cash 52c; July 50c, Sept 42¼c; Dec 43½c.

Clover Seed—Cash $6.65; March $7.17½; October $7.10; Dec. $7.10.

Prime Timothy $2.00.

Rye—No. 2, 83c.

Alsike $7.80.

CHICAGO GRAIN.

	Wheat	Corn	Oats.
July	117⅝	71¾	41⅝
Sept	111¼	66⅞	41⅛
Dec	108⅝	56¾	41⅝

Sept. Pork—$21.07.

CUMBERLAND STEEL.

Special to the Daily News.

Baltimore, July 20.—Stockholders of the Cumberland Steel Company held their annual meeting at Cumberland today and transacted routine business.

Metals may be electro-plated upon wood by first varnishing the latter and thoroughly covering it with pure copper bronze powder before the varnish thoroughly dries.

GUGGENHEIMER FUND.

Special to the Daily News.

New York, July 20.—In memory of the birthday anniversary of her late husband Mrs. Randonh Guggenheimer today established a scholarship in the Washington Irving school. The fund will be used to assist worthy students.

WHAT IS WHISKEY?

IS AGAIN THE LIVE QUESTION ABOUT THE CAPITOL.

Special to the Daily News.

Washington, July 20.—"What is whiskey?" is again a live question with the expiration today of the period allotted by President Taft for the reception of answers to arguments on the whiskey level clause of the pure food law.

Oral arguments on the question were finished on June 29, printed briefs were received by the secretary to the President on July 10 and answers to both will be received from parties in interest up to he close of business today. This paves the way for a speedy consideration of the question and an early decision.

RE-ORGANIZATION

OF ONE OF THE OLD PROPERTIES OF GREAT CENTRAL.

Special o the Daily News.

Cincinnati, July 20.—In pursuance of an agerement between H. B. Hollins & Company and the security holders of the Chicago, Cincinnati & Louisville Railroad company, steps were taken today for the reorganization of the latter company along lines which the Hollins concern have in view.

The committee representing the first mortgage bondholders of the Cincinnati, Richmond & Muncie Railroad, the Chicago & Cincinnati Railroad and the Cincinnati & Indiana Western Railroad, desires to give every bondholder advantage of the above classes and include the same accept the deposit of bonds of the willabove classes and include the under tht aforesaid agreement up to the close of business today.

What may be described as two tragedies of despair—the result of Jeanne Dutellier, a poor little midinette, who manufactured artificial flowers, fell out of employment, and soon exhausted her meagre resources. Tired of calling at one workshop after another the midinette, as a last resource, went to an establishment in the Rue de Echiquier, where she had previously been employed. Here again she met with a disappointment. Without money or friends the work girl considered that nothing now remained for her but to disappear. As she was leaving the workshop she saw that a window was open at the landing, and through this she jumped. Her back, legs and arms were broken, and she was taken to a hospital in a dying condition.

Angelo Spediolo, an Italian, newly arrived from Lombardy, found work with a coal merchant in the Rue de Tocqueville, and rejoiced over his good fortune. But the coal merchant found that his new hand was incompetent, and discharged him. The prospect of walking the streets in a starving condition filled the Italian with despair. His southern blood rose, and, taking a razor from his pocket, he attacke the man whom he considered had passed sentence of starvation upon him. He slashed the coal merchant's face and would have committed murder had not workmen rushed in and wrested the razor form him. The victim of the Italian's revenge now lies in the Beaujon Hospital, in a grave condition.

EXPRESS CAR

ON OHIO ELECTRIC LINES MET WITH PECULIAR ACCIDENT.

This morning about five o'clock, an interurban express car met with a peculiar accident on the Ohio Electric company's line north of the city.

The car was running at full speed when it struck a switch. The front wheels went straight on down the track, but the rear wheels turned on the switch, which had in some way sprung open after the fore wheels passed over it. The rear wheels were completely turned around.

One of the three men on the car was hurt about the head. He was taken to the nearby home of Mr. Osborn, and cared for.

The U. C. T. U. will have an ice cream social Wednesday evening, at the residence of Mrs. W. A. Smith, 523 west Spring street. Everyone is most cordially invited.

ATTENTION, G. A. R.

There will be a regular meeting of Mart Armstrong Post, 202, in Grand Army hall, on Wednesday evening, July 21, at 7:30. A good attendance is desired. By order of

G. E. COPELAND, Com.
S. DAVIS, Adjt.

Enos J. Conner, of the Light & Conner stores, is back at the desk, after a week's outing in his big touring car, being accompanied by his family. He looks as brown as a berry.

OFFICES ARE COMBINED.

The Lima News Publishing Company begs to announce that its two plants, The Courier Publishing Company and that of The Lima News, have now been combined, the job rooms occupying the second floor of the new operating rooms in the rear, 121 east High street, and News plant the remodeled lower floors. To reach the job rooms, call Old Phone 12, or New 417 2-rings; Editorial rooms, new and old phones 417, two rings; business offices, 417.

NEWS' WANT COLUMNS.

The News Guarantees Users of This Column 1,000 Greater Circulation in Lima Than Any Other Paper.

Wanted — HELP

WANTED—Girls 16 years of age and upward, to learn the cigar making trade. Will pay $3.00 per week for the first month; $3.50 per week for the second month; thereafter so much per hundred cigars. After trade has been acquired, can earn from $8 to $12 per week, depending entirely upon skill and speed of worker. Apply either factory. The Deisel-Wemmer Co. J9-tf

WANTED—Capable salesmen to cover Ohio; high commission with weekly expense advances. Permanent position to right man. Non-Intoxicating Beverage Co., Cincinnati, Ohio.

WANTED—Square Piano. Must be in good condition and cheap for cash. Address "Piano," care News.

WANTED—Solicitors for city, rural routes, and all surrounding towns. Good proposition. Agents now making from $4 to $6 per day. Address C. S. P., care News. tf

WANTED AT ONCE—A competent man to take charge of threshing machine. Call Old Phone, County 6—Y3. W. J. McClain. jy20-3t

WANTED—Ladies and girls to tinsel post cards at home. $1 per day guaranteed. We furnish outfit free. Send 10 cents for sample and full particulars. Lilly Post Card Co., Cleve St., Lilly, Pa. jy18-6tx

WANTED—Kitchen help at Shaw's dining parlor, corner Main and Kibby streets. jy19-3t

WANTED—Kitchen girl, at Latham's Cottage Restaurant. Middle aged lady. Apply in person. 134 south Elizabeth. J19-2t

WANTED—Girl for general housework. Good wages for competent person. Apply at 630 west Spring street. 3t.

For Rent—ROOMS.

FOR RENT—Two furnished, also two unfurnished rooms. Inquire Renz's Bakery. jy18-3t

FOR RENT—Two front rooms on Public Square, suitable for office rooms; reasonable rent. Call new phone 884-C. jy18-3t

FURNISHED ROOM—For rent, one nice large front room suitable for two ladies or gentlemen. Inquire at 136 west Wayne street. jy20-3t

FOR RENT—House of four rooms with large store room, double cupboard in kitchen and dining room, open stairs, city water and gas. Rent reasonable. Enquire at 954 east High street. J-19-1t.x

FOR RENT—Three-room, well-equipped flat, with steam heat in season; rents for $13 per month; now vacant; second floor Payne block, opposite Hotel Norval, on east North street. Very best location and convenient. Inquire immediately to engage same, of J. O. Ohler, Room 26, Metropolitan block. J17-1wk

WHY PAY RENT when The Dunn Co., Holland Block, will sell you a home on monthly payments. You can pay for a home with the money you now pay as rent? jy13-6t

FOR SALE.

FOR SALE—Six-room house, and lot. Cheap if sold soon. Inquire 714 E. Vine St. jy18-3tx

FOR SALE— EASY PAYMENTS.
6 rooms, Tanner ave., city and cistern water in house, gas for light and fuel; a beauty. Price $1350.
5 room cottage, Reece ave., large lot. Price, $800.
New 7 room house, Metcalf street, strictly modern, corner lot, and cheap, at $2400.00.
Beauiful 8 room house, Brice ave.; furnace, fireplace, bathroom, well built, from the ground up, and contains all modern and up-to-date conveniences. A home fit for a king. Price, $3600.00.
A small payment down, balance same as rent takes any of them. Get busy!
THE DUNN CO.,
331 Holland Block
Both 'phones. jul18-3t

FOR SALE—Second hand buggy, Kritzier, in good condition; will take one or two bicycles or sell cheap for cash. Address D. R. Holley, Room 40, Metropolitan Block; New Phone 1883-A. jy20-3t

FOR SALE—House and lot on east Elm street, corner Shawnee, opposite Lincoln Park, 6 rooms, at a bargain; owner leaving city. Call new phone 557-C jy20-3tx

FOR SALE—A driving horse, buggy and harness. Call at 1041 N. Summitt St. x

Hot Weather Rates on Money.

AMOUNT—	TIME—	ENTIRE COST—
$25.00	3 Months	$5.05
$30.00	3 Months	$6.06
$50.00	3 Months	$7.70

Other amounts cost in proportion. It will pay you to sum up your small debts, borrow the money to pay them, and have the payments made small so you can meet them promptly. Your little obligations are what keeps your nose on the grindstone. We make loans on household goods, pianos, horses, wagons, fixtures, etc., without removal. You can get any amount from $5 to $100 for one month or twelve months. It costs you nothing to talk with us privately. A liberal rebate is given when paid before due. Remember you get the full amount asked for.

PRIVATE OHIO LOAN Co. PRIVATE
ROOM NO. 2 HARPER BLOCK

237½ N. Main Street. Opposite Hotel Norval.
Old Phone 916. Lima, Ohio. New Phone 916-M

BARGAINS IN BUGGIES.

Second-hand buggies. We have about 15 second-hand buggies, including some late styles that we must sell at once, also a second-hand rubber tire phaeton at $25. LINDESMITH, 206 E. Market.

FOR THE HOUSE WIFE.

CLEAN OLD NEWSPAPERS always on sale at The News office. Five pound packages, 5c the package.

DR. H. C. BENNETT, THE ELECTRO-THERAPEUTIST, Treats Nervous, Female and Skin Diseases, etc.; removes blemishes, at 123 NORTH PIERCE STREET. Practice limited to Electric, Magnetic, Vibratory and Light Treatment and X-Ray Work; by appointment only. New Phone 495.

The role of an amateur Sherlock Holmes has been successfully played by a shopkeeper in the Rue Turbigo. A well dressed woman entered his shop and made a small purchase, for which she tendered a spurious two-franc piece. The shopkeeper saw that the coin was bad, but said nothing. He followed the woman, watched her enter several shops, and purchase trivial articles paying for them with bad money. The shopkeeper refrained from having the woman arrested on the spot. Taking his role of amateur detective seriously, he still followed the woman in the hope of discovering her accomplices. He was not mistaken in his supposition. In the Square du Temple he saw her join a man of venerable aspect. They talked for a few moments. The woman received a small packet from her companion. Sherlock had seen enough. He called a policeman and the couple were arrested and taken to the police station of the Enfants Rouges quarter. They were searched and a number of spurious two-franc pieces were found on them. Under the grey wig which gave the male coiner the appearance of a benevolent old gentleman were more coins. The couple are Spaniards. They pretended that they had discovered the coins in the Bois de Boulogne. But a search of their lodgings in the Rue des Goberlins led to the discovery that they were members of an international gang of coiners whose headquarters are at Barcelona.

The old war Office in Pall-mall is now a thing of the past with the exception of that portion of it which was reserved for the Club house of the Royal Automobile Club, which promises to be among the handsomest of its kind in London.

The new structure will have something like a quarter of a million spent upon it. It will contain over one hundred bedrooms, a swimming bath, and a Turkish bath. There will also be three squash racquet courts and complete accomodations for those members who are interested in photography.

A great advantage to the club in the new premises, will be that all its departments will be under one roof, instead of being scattered as at present.

We Ask You to take Cardui for your female troubles, because we are sure it will help you. Remember that this great female remedy—

WINE OF CARDUI

has brought relief to thousands of other sick women, so why not to you? For headache, backache, periodical pains, female weakness, many have said it is "the best medicine to take." Try it!

Sold in This City

REAL ESTATE AND LOANS.

D. R. HOLLEY, DEALER IN REAL ESTATE. Farm Lands a Specialty. List your farms with me, money to loan at six per cent. Room 40, Metropolitan block. New Phone 1833A.

MONEY TO LOAN at 4½ to 5 per cent FROM ONE TO TEN YEARS, in sums of $500 and upwards on FARM LANDS AND LIMA CITY PROPERTY, with privilege of partial payments at any interest date. THE LIMA MORTGAGE LOAN COMPANY. LOUIS H. ROGERS, Rooms 415-417 Opera House Blk.

JOHN M. BOOSE, Real Estate and General Insurance Agency. 200-201 BLACK BLOCK. City property, vacant lots, business blocks and mercantile propositions for sale. Houses to rent. Rents collected and estates managed. Notary Public. Fire, plate glass, health and accident, steam boiler and employers' liability insurance.

New Phone Office, 1636 M. New Phone Res., 181. ROBERT E. DAVIS, Office Room 409 Opera House Block. Real Estate Agent. Lima, O.

We have a large sum of money to loan on city property and improved farm lands at the Very Lowest Rate of Interest, with the privilege of paying part or all at any interest paying day. Persons wishing cheap money and on short notice will find it will be to their interest to call C. H. FOLSOM, Real Estate and Loan Broker, Rooms 7 and 8, Holmes Block.

WALL PAPER AND DECORATIONS

WALL PAPER—and picture framing. Holm Decorating Store, 114 north Elizabeth street.

MICHIGAN LANDS.

For sale or trade—Southern Michigan land in the farming and fruit belt. Good land, good markets, fine climate, and other advantages, as schools, churches, rural deliveries, etc. Easy terms, or will trade. Leslie, 22½ south Fountain avenue, Springfield, Ohio. Jy1 tf

PROFESSIONAL.

DR. M. B. DOTY, DENTIST. 32½ Union Blk., Public Square. Office Hours: 8 to 11:30 A. M. 1 to 5:00 P. M. Evenings by Appointment.

AFTER THE RACES COME TO WARFIELD'S And meet your checker playing friends. Cigars and Tobacco and a full line of fancy post cards. 110 EAST HIGH STREET, Holland Block.

4 BARBERS 4 Union Shop. SHOOK & STILSON, The Holland Block, East High Street.

E. W. EYSENBACH, PIANO TUNER, Regulator and Repairer. All work guaranteed. 714 West Spring Street. New 'Phone 258.

Dr. C. G. Vollmer Veterinary Surgeon. GRADUATE OF ONTARIO VETERINARY COLLEGE. EITHER PHONE 188. OFFICE WITH J. E. [illegible]

NEWSPAPERARCHIVE®

White Cotton Tape, Belt 1c
Vegetable Brushes, 5c values 3c
5c Cube Pins 3c
10c Cube Pins 7c
10c Box Talcum. Clearance Price 3c
Indian Leather Bags, $1.00 values .. 59c
Leather Belts, 50c values .. 10c

FELDMANN'S
SPECIALTY STORE.

Suede Leather Bags, 50c kind .. 35c
Black Hand Bags, 50c kind 35c
5c Bunch Hair pins, 3c
15c Paped Belt pins, 7c
25c Pyaraline Dresing Combs, ... 15c
Hair Brushes, 25c kind 17c
Hair Pins, 15c kind, dozen 9c

GREAT SUMMER CLEARANCE SALE.

It is the policy of this store not to carry over any summer goods, and in order to gain this point we have cut the prices for quick selling. Space will not permit us to mention all the bargains we are offering during our Great Clearance Sale, but we feel confident that a visit to our store will more than double the value of your money. Come early and often and attend the best Clearance Sale of the season.

SALE BEGINS WEDNESDAY MORNING, JULY 21st.

Val. Laces and Insertions, in cream, white and colors, worth up to 10c. **Clearance Price, yard** 2½c

Cotton Cluny Laces and Insertions, regular price 5c. **Clearance Price** 2½c

Plat Val. Lace edges, up to 3 inches wide, 5c values. **Clearance Price** .. 2½c

French Val. Laces and Insertions, worth up to 15c. **Clearance Price** 7½c

Venice Insertions and Bands, in cream, 15c values. **Clearance Price** 11c

Venice Lace Bands, neat patterns, 25c values. **Clearance Price** 98c

White Venice Bands, 50c and 65c values, **Clearance Price, yard** 37c

Venice Lace All-over, imitation baby, Irish or Cluny effects, 98c values. **Clearance Price** 50c

Venice or Net Allovers, worth up to $1.50. **Clearance Price** 98c

Venice and Net Allovers, worth up to $2.50. **Clearance Price** $1.39

White Cambric Handkerchiefs, hemstitched, 3c kind. **Clearance Price, dozen** 19c

Ladies' Kerchiefs, Swiss embroidered and crossbarred 10c kind. **Clearance Price, 7c**

Ladies' Kerchiefs, Swiss embroidered or scalloped, good 15c values. **Clearance Price** 11c

Ladies' Kerchiefs odd lot of Swiss or linen, embroidered borders, 25c values. **Clearance Price** 17c

Ladies' Crossbarred Initial Kerchiefs, 10c values. **Clearance Price** 7c

Ladies' Linen Kerchiefs, with initials. 15c values. **Clearance Price** 11c

Ladies' Linen Kerchiefs, with initials, 25c values. **Clearance Price** 15c

Men's White Cotton Kerchiefs, 5c values. **Clearance Price** ..... 3 for 10c

Men's Cotton Kerchiefs, with initials, 12½c values. **Clearance Price** .. 7c

Men's Colored Border Kerchiefs, 10c kind. **Clearance Price** 7c

Children's Cloth Hats, Tams and Caps, 50c kind. **Clearance Price** 29c

Mexicon Straw Hats, 50c values. **Clearance Price, 35c**

Sailor Hats for boys and girls, 50c kind. **Clearance Price** 35c

Swiss and Mull Hats, 25c values. **Clearance Price, 15c**

Fancy Swiss Hats, lace trimmed, 50c values. **Clearance Price** 35c

GREAT EMBROIDERY VALUES.

Cambric Edges and Insertions, 5c values. **Clearance Price** 2½c

Cambric Edges and Insertions, 7½c values. **Clearance Price** 4c

Cambric Insertions and Waist Bands, 15c values **Clearance Price** 7½c

Cambric Shirt Waist Bands, 19c values. **Clearance Price** 10c

Cambric Edges, neat, open work patterns, 15c values. **Clearance Price** 7½c

Swiss Embroidery Edges, 7 inches, in mill lengths. 15c values. **Clearance Price 7½c**

Swiss Embroidery Edges, neat patterns, regular 12½c values. **Clearance Price, 7½c**

Swiss Embroidery Edges, blind and open work patterns. 25c values. **Clearance Price** 15c

Swiss Shirt Waist Bands in a variety of neat designs, 25c values. **Clearance Price** 17c

Swiss Shirt Waist Bands, neat designs, 35c values. **Clearance price, yard** .. 23c

Swiss Shirt Waist Bands, best made to sell at 50c. **Clearance Price** 33c

Swiss Flouncing and Corset Cover Embroidery, 50c values. **Clearance Price** 29c

Cambric Corset Cover Embroidery, 18 in. wide, 19c values. **Clearance Price 12½c**

Cambric Corset Cover Embroidery, 18 in. wide, 25c values. **Clearance Price, 17c**

Cambric Embroidery Flouncing, 18 in. wide, 35c values. **Clearance Price** ... 21c

Swiss Embroidery Flounce, 22 inches wide, 98c values. **Clearance Price** ... 50c

Swiss Embroidery Flounce, 22 inches wide, $1.25 values. **Clearance Price** 89c

Swiss Embroidery Flounce, 22 inches wide, $2.00 values **Clearance Price** .. $1.39

Swiss Embroidery Waist Fronts, 50c and 75c values. **Clearance Price** 43c

White Goods, in small checks, 10c values. **Clearance Price** 7c

White Goods, in checks or stripes, 15c values. **Clearance Price** 10c

White Goods, in checks or stripes, 19c values **Clearance Price** 15c

White Goods in checks or stripes, 25c values. **Clearance Price** ... 17c

Great Corset Clearance.

One lot of Batiste Corsets, regular price 50c. **Clearance Price** 35c

One lot of the best makes of Corsets, $1.00 and $1.50 values. **Clearance Price** 59c

One lot of broken sizes, in all our Standard Brands, $2.00 values. **Clearance Price** $1.00

One lot of fine Corsets, some C. B., R. & G., G. D., and Royal Worcester, $2.50 and $3.00 values. **Clearance Price** $1.39

One lot of extra high grade Corsets, Bon Ton, Royal Worcester and other good makes, $3.50 to $5 values. **Clearance Price** $2.48

Hosiery Greatly Reduced.

Ladies' Hose, with maco foot, 15c values. **Clearance Price** 11c

Ladies' Tan Hose, with white dots, 25c values. **Clearance Price** 17c

Ladies' Colored Lise Hose, with polka dots, 50c values. **Clearance Price** 29c

Ladies' Lisle Hose, silk embroidered insteps, 50c values. **Clearance Price** ... 35c

Ladies' Lisle Hose, hand embroidered, $1.00 values. **Clearance Price** 50c

Ladies' Lisle Hose, hand embroidered, $1.25 and $1.50 values. **Clearance Price, 89c**

Odd Lot of colored silk ladies' hosiery, $1.00 values. **Clearance Price** 79c

Moniback Hose, for men and women, in black and tan, a guarantee with each pair. **Clearance Price** 89c

Muslin Wear at Cut Prices.

Muslin Corset Covers, lace trimmed, 25c values. **Clearance Price** 15c

Muslin Corset Covers, lace or embroidery trimmed, 35c values. **Clearance Price** 21c

Muslin Gowns, V-shaped neck, 50c values. **Clearance Price** 39c

Ladies' Muslin Drawers, trimmed with lace edge and insertion, 39c values. **Clearance Price** 23c

Silks and Ribbons, One-Half Price.

Taffeta Silk in black and colors, 50c values. **Clearance Price** 29c

Taffeta Silk, in black and colors, 65c values. **Clearance Price** 39c

Taffeta Silk in black and colors, 75c values. **Clearance Price** 49c

Taffeta Silk in black only, 27 inches wide, 85c values, **Clearance Price** 59c

Taffeta Silk in black only, 36 inches wide, $1.25 values **Clearance Price** 79c

Moiree Silk Ribbons, for hair bows or sashes, 25c values. **Clearance Price** 18c

Taffeta Hair Ribbons, in black and colors, 19c values. **Clearance Price** 15c

Dutch Collars and Jabots, 25c values. **Clearance Price** 19c

Dutch Collars and Jabots, lace trimmed(35c values. **Clearance Price** 23c

FELDMANN & CO.

Dutch Collars and Jabots, in a variety of patterns, 50c values. **Clearance Price, 39c**

Dutch Collar Pins, mounted with colored stones. 25c values, **Clearance Price, 15c**

EMINENT

Lima Minister, Rev. I. J. Swanson, Tenders Resignation

LEAVES CHARGE IN THIS CITY TO TAKE UP WORK IN RAVENNA.

DEEP REGRET EXPRESSED BY HIS CONGREGATION.

AMONG WHOM HE IS DEEPLY BELOVED FOR HIS FAITHFUL WORK

As announced exclusively in the News several weeks ago, Rev I J Swanson the popular and well-beloved pastor of the First Congregational church, has resigned his pastorate in this city to take up a charge at Ravenna The announcement was made by Rev Swanson from his pulpit on Sunday morning and was received with expressions of deep regret not only from the members of his congregation, but by the citizens of Lima generally Rev Swanson has resided in this city for the past thirteen years, and his public spirit-edness and splendid teachings have won for him a warm place in the hearts of the people and a place in the foremost rank of the ministers of the city

The church at Ravenna of which he will have charge, is one of the largest in the state, and situated in the very heart of Congregationalism in Ohio The new charge offers a wide and prolific field for the manifold talents of Dr Swanson. Ravenna is but an hour's ride from Cleveland, and is a beautiful and progressive city

Dr Swanson has been prominently identified with everything tending to the betterment of the city, during the years of his residence here With the late Rev R J. Thomson and Dr Hiner, he was among the first to take up the project for a city hospital for Lima, and is at present president of the joint committee of ministers and physicians who are working for the establishment of a tuberculosis hospital in this county. He is also president of the board of city school examiners, and is chairman of the evangelistic committee of the leading churches of the city, who are planning a great union evangelistic meeting for the early fall. In fact, he is identified with all the organizations for the betterment of the city

In the First Congregational church, his influence is especially manifest He has built up the organization numerically and financially Under his direction, the church has expended more than five thousand dollars in repairs on their church building, and the membership has materially increased Dr Swanson has done much to unite the bond of friendship among the various Lima churches and has served several terms as president of the Pastors' union.

He has accepted several invitations to address the Medical association, with the members of which he is very popular His influence in every way has been for the best, and his departure from the city is the cause of wide-spread expressions of deep regret

---

Cartridges containing powdered calcium oxide, into which water is admitted to form steam are used to break down coal in some European mines instead of dynamite or gunpowder.

OUTLINE

INDICATES THAT THERE WILL BE PLENTY OF INTERESTING COMPETITION

IN MID-SUMMER EVENTS OF THE CHORAL SOCIETY.

FIVE MIXED CHORUSES ALREADY ENTERED FOR THE CONTESTS —PROGRAM.

The mid-summer eisteddfod which is being arranged for by the Lima Choral society, to be held under the auspices of this organization, in the big auditorium at the McCullough lake, on the afternoon and evening of Tuesday, August 3, promises to furnish a very interesting and enjoyable series of events The following program has been prepared for the competitions

Mixed chorus 20 to 30 voices—"The Last Rose," by J A Lloyd. (Accompanied) $30 00

Male chorus, 20 to 30 voices—"On the Sea," by Dudley Buck (Unaccompanied) 30 00

Mixed Quartet—"Come Where the Lillies Bloom," by W L Thompson, 8 00

Male Quartet—"Star of Love," by Dudley Buck 8 00

Duet—Soprano and Alto Soprano and Bass, or Tenor and Bass 6 00 "Flow Gently Deva," by John Parry 6.00

Soprano or Mezzo Soprano Solo (Choice of Keys)—"Fear Not Ye O Israel!" D Buck 4 00

Contralto or Baritone Solo (Choice of Keys)—"Love's Sorrow," by Shelly 4 00

Tenor Solo—"The Lover's Musing", by W Davis 4 00

Bass Solo—"Honor and Arms"—(Handel's Samson) ... 4 00

Five mixed choruses are expected in this competition, and perhaps six, as the provisional letters sent out have met with hearty response Four or five male choruses are expected and as is usual a great number will compete on the smaller numbers The place chosen is an ideal one, and August 3rd will be looked forward to by lovers of music generally

Mr Edward Walker, a fine vocalist and musician, of Chicago, has been selected as the musical adjudicator for this eisteddfod

---

CARD OF THANKS.

We wish to extend our sincere thanks to our many friends and neighbors who so kindly assisted us during the illness and death of our beloved wife and daughter, Mrs Bessie Hildreth, also do we thank all for the many floral tributes

HUSBAND and RELATIVES

AUTOMOBILE

HITS A STREET CAR AND IS WRECKED AS RESULT.

Harvey Crider and S Otis Dotson, of the Standard Amusement company, coming in from west North street Monday afternoon in an automobile, with the former driving, collided with a city street car at North and Main streets The two occupants of the machine escaped injury, but the auto was quite badly wrecked and had to be sent to a garage for repairs

---

Wants a Divorce.

Amanda Leffel on Tuesday morning filed suit for divorce from Paul Leffel, charging cruelty and drunkenness

The plaintiff and defendant were married at Wapakoneta, December 1, 1896, and have two children Elmer, aged twelve, outside of the jurisdiction of this court and Emma, aged nine

The defendant, a teamster, has failed to provide for his family for the past two years and has been addicted to drunkenness. While under the influence of liquor he has constantly abused his wife and children Life became intolerable with him, and the defendant left him in January of the present year, going into service as a domestic, and placing her daughter, Emma, in the home of Straham Gaynor

She prays that the defendant be restrained from visiting her in her place of employment, and from interfering with the custody of her children during the trial The plaintiff seeks alimony and the custody of the children

---

In Probate Court.

An inquest was held on Tuesday in probate court, on Rosa Shultz, for epilepsy. She was adjudged an epileptic and application made for her admission to the Ohio Epileptic Hospital, at Gallipolis

---

During the past five years, 41,423,000 frozen rabbits have been exported from Victoria, principally to England, in addition to which there have been exported 98,242,000 skins

---

The largest cargo of creosote ever brought to this country, 1,250,000 gallons recently arrived at Philadelphia for the Pennsylvania railroad to use in preserving ties.

Shirt Special

During this week we will sell all $1.50 Colored Shirts in Negligee and Plaits, at

$1.15

See Display in North Window

THE WARDROBE,

LIMA HOUSE CORNER

THE ROUND-UP.

The City Pipe and Iron Co will, within a few days occupy their new quarters, corner Elm street and Central avenue. This will give them more room to expand and enlarge their business, something they have long cherished

---

Sam Mack, of near Spencerville accompanied by Mrs. Mack, drove over in his automobile, via Wapakoneta, yesterday, and were the guests of Captain John Mack and family for the afternoon

---

In making the rounds for business, a News man visited the East Iron and Machine Co, east Market street, and found them testing one of their Merriam one-car asphalt of machinery, but are very simple and compact at that The one being tested will go to San Antonio, Texas One was shipped to New York City last week, and in the yards of the company stands the car that will make the asphalt for the west Market and Spring street resurfacing jobs George Merriam of Toledo, is the inventor of the plant It is said to be the best machine of the kind manufactured and the only one to heat asphalt by steam and not burn or scorch the mineral

---

The old laundry building on east High street is again occupied, and with a concern that promises to branch out and become one of Lima's big industries The Head-Section Bed Spring company is the name of the concern, and they manufacture a bed spring that is something entirely new on the market The head-section is adjustable and can be raised or lowered at will, having springs as the main body, doing away with pillows or other devices for raising one's head and shoulders while in bed Simon Curtis formerly of Findlay Charles Young and Ed Adams, of Lima are the owners and promoters, and they have great confidence in the success of their new enterprise A man by the name of Shepherd, of Toledo, is the patentee.

NewspaperARCHIVE®